

50TH YEAR ANIVERSARY  
EDITION CATALOG  
1965-2015



W I S C O N S I N B O R N

VIKING CUE  
HANDCRAFTING QUALITY FOR

50  
YEARS

1965-2015

M A D E I N T H E U S A





**WHERE CUSTOM MEANS CUSTOM**



**EVERY VIKING CUE, UNIQUE.**

At Viking Cue, Custom Means Custom, you have the option to vary any part of the cue to fit your aesthetic or performance needs—from joint and shaft to ring work and inlays. Create the look and the feel you want to match your playing style.

**AT VIKING CUE, THE ONLY THING THAT ISN'T CUSTOM IS OUR LIFETIME WARRANTY. IT'S THE SAME WITH EVERY CUE.**





## BUILDING YOUR DREAM CUE BEGINS WITH UNDERSTANDING YOUR DREAM.

The information in this user guide is intended to help you and your Viking dealer work together as you specify each element of your new cue — from design and cue technology to tip size and everything in-between. Knowing what options are available ahead of time can certainly save time and money. More importantly, we know the end result will be a Viking cue you'll cherish and will give you a lifetime of enjoyment.

Go to [www.vikingcue.com](http://www.vikingcue.com) for more info and a comprehensive list of all options available.

# YOUR VIKING CATALOG USER GUIDE

## STEP 1

your style  
design and performance

## STEP 2

your specs  
joint, tip, taper, and weight

### DESIGN / MODEL

CHOOSE FROM OVER 100 VIKING MODELS

### SHAFT



### TIP

11.75 12 12.25 12.5 12.75 13mm

LEPRO TIGER EVEREST KAMUI BLACK PHENOLIC

### TAPER

CONICAL PRO 12 - 14 CUSTOM

### JOINT

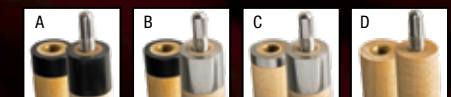

### JOINT PIN

5 1/16 x 18 QUICK RELEASE 5 1/16 x 18 FULL THREAD 5 1/16 x 14 FULL THREAD  
3/8 x 10 FULL THREAD RADIAL FULL THREAD UNILIOC QUICK RELEASE

### BUTT CAP

VIKING (IMA)\* Black OR Ivory WOOD Premium Pearl

### WEIGHT

18 oz. 18.5 oz. 19 oz. 19.5 oz. 20 oz. 20.5 oz. 21 oz.

\* Viking uses a (HMA) Ivory and (HMA) Black, which is a proprietary high-impact modified acrylic resin which was developed for Viking Cue and characterized by its toughness and high impact resistance.



# YOUR VIKING CUE USER GUIDE

For faster shipping and best price on your American Made Viking Cue, choose your favorite model from this catalog. However, **if you need it your way, you can have it!**

It takes a little longer, but remember with Viking Cue... when we say custom, **we mean custom. All standard options are available at no extra charge!\***

**S** STANDARD Options

**+** PLUS Options

Go to [www.vikingcue.com](http://www.vikingcue.com) for more info and a comprehensive list of all options available.



## STEP 3

## STEP 4

## STEP 5

## LAST STEP

### grain enhancing stains

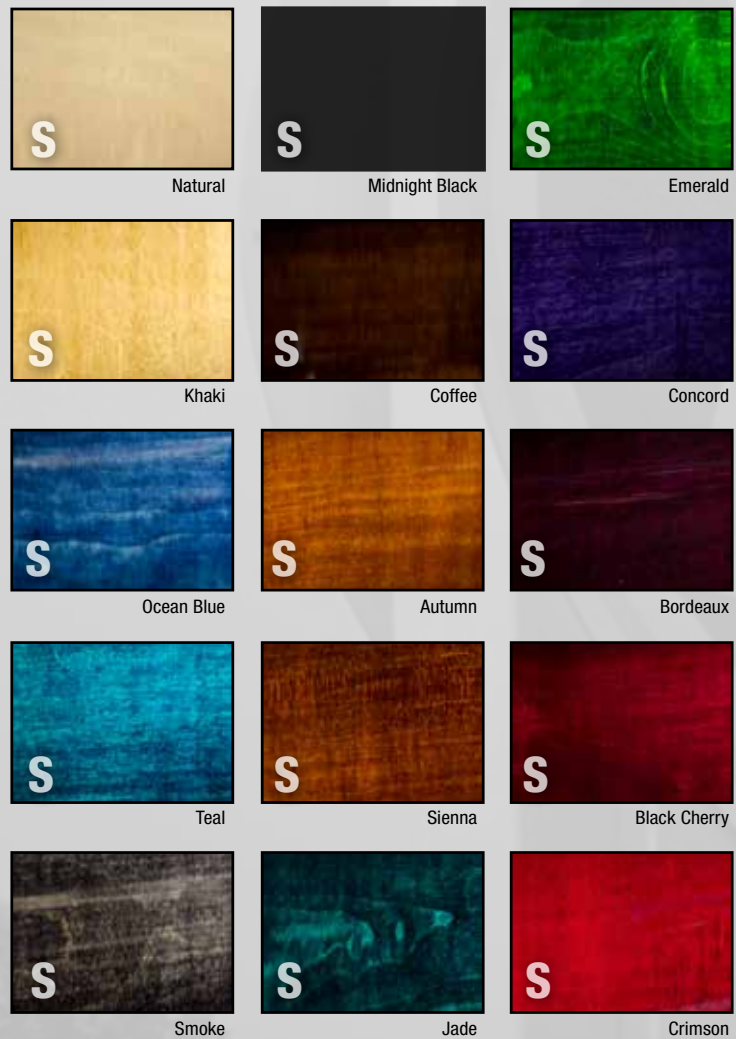

### pearl, stone, and shell

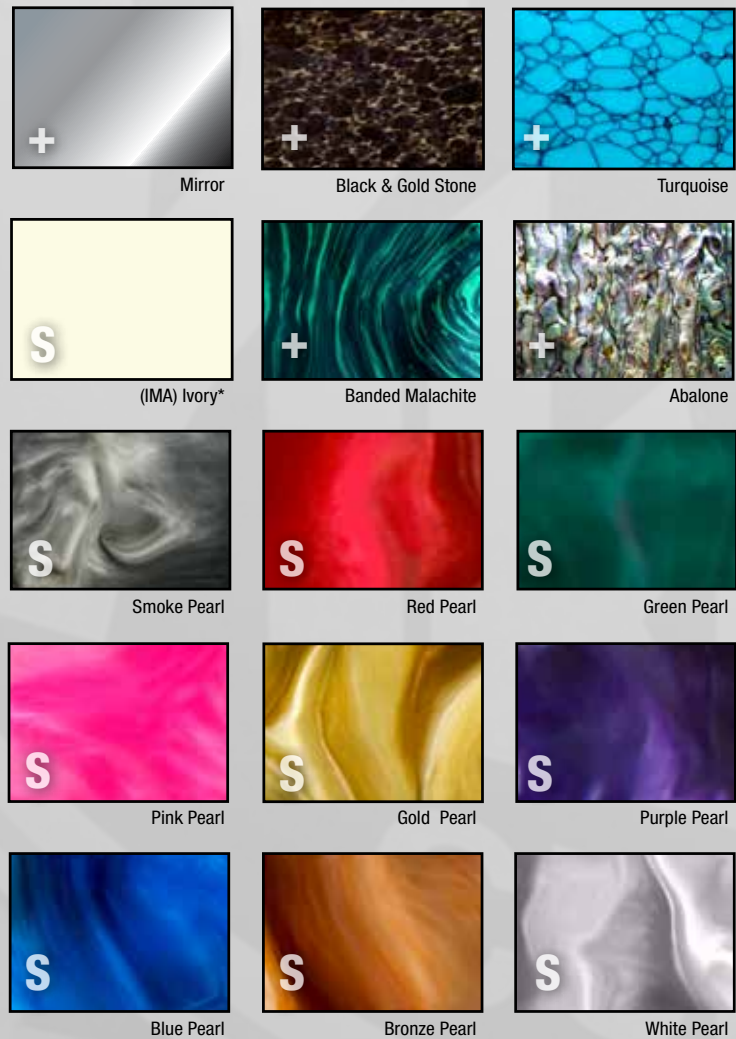

### exotic woods

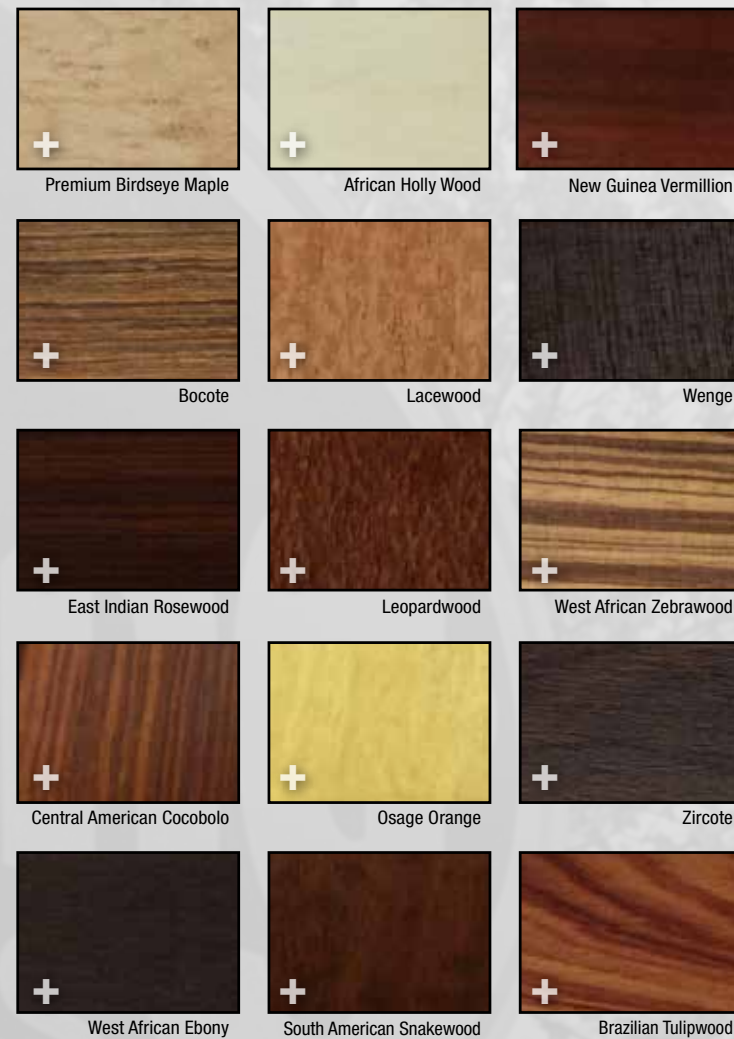

### wrap it up

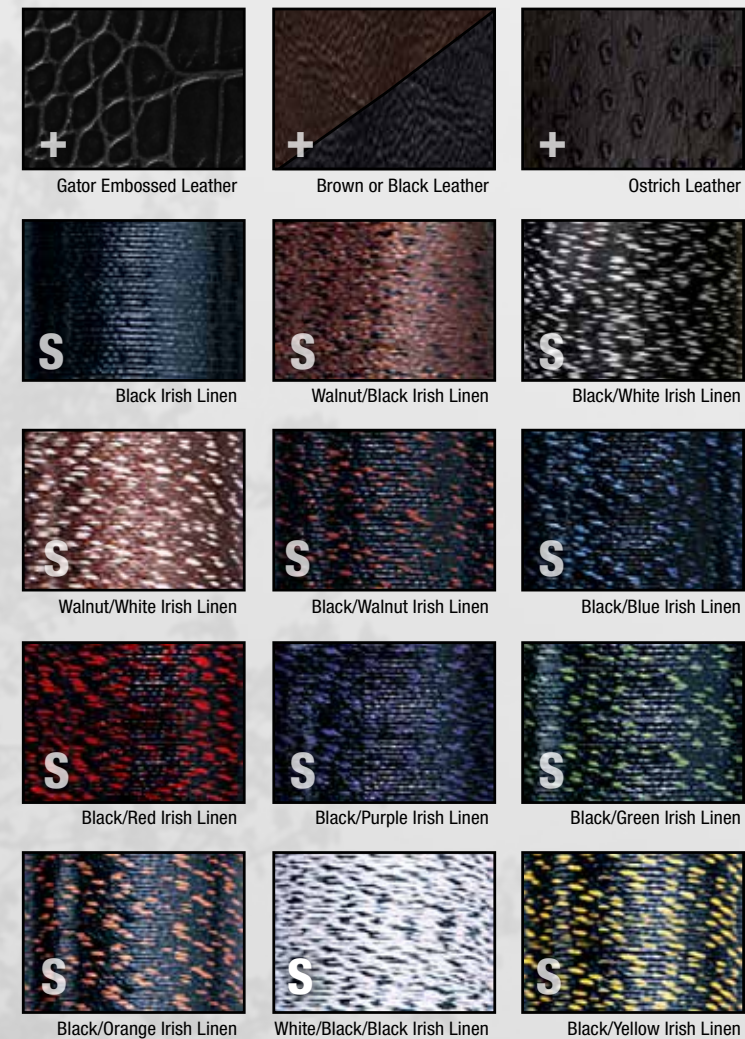

\*In compliance with the United States' ban on the Genuine Ivory trade, Viking Cue will no longer BUY, SELL, SERVICE or USE Genuine Ivory in any Viking cues. Viking uses a (HMA) Ivory and (HMA) Black, which is a proprietary high-impact modified acrylic resin which was developed for Viking Cue and characterized by its toughness and high impact resistance.

Wood is a natural material, with variances in texture, grain and color within each species. These individual characteristics are part of the charm and beauty of the wood. Whether stained or finished natural, some color variations will exist. For this reason, we cannot guarantee exact color matches.



**VIKING CUE**  
HANDCRAFTING QUALITY FOR  
**50** YEARS  
1965 – 2015

## THE FUTURE OF VIKING

# VIKING TURNS 50

From the basement of a poolroom in Stoughton, Wisconsin to the modern, state-of-the-art facility in Middleton, Wisconsin—we've come a long way over the past 50 years; yet much has stayed the same. We still make 100% of our flagship Viking brand right here in our Wisconsin home—and we're still dedicated to the idea the finest cues in the world come from Viking's unrelenting

commitment to the craftsmanship you can see and feel in our cues. Finally, when we say custom, we mean custom. Our many standard options come to you at no extra charge. We've just always believed in the idea that pool cues should be as individualized as the individuals who use them! What's changed is Viking's vision of the future—using technology to create unsurpassed

performance. Today, our player-tested and critically acclaimed shafts combine legendary craftsmanship with innovative thinking. The result? Breakthrough performance shot after shot.



### NEW DESIGNS, COLORS, AND MATERIALS

Never in our 50 year history have we produced a catalog with more new cue designs. You'll see the future of Viking throughout this 50th Anniversary Catalog. We've taken our legendary designs and put a whole new twist on them with new materials, ring work, woods, colors and stains.

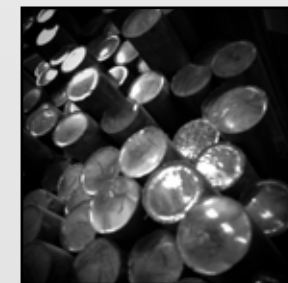

### NEW EXCLUSIVE PRODUCT

We're conquering new territory with our player-tested shafts that combine radical design with unrivaled performance. Check out the new VikingCue.com website and video section featuring the eXactShot RZR cue with its revolutionary X-Core design and signature sightlines. Serious pool players have been raving about our Crush Break cue and Punch Jump cue—see what many call the best tandem in the country.





# THE ANATOMY OF A VIKING CUE

Creating performance like this doesn't just happen overnight, it is a process that takes patience, precision and time,

resulting in the unique features that make every Viking look, feel, and play like no other cue in the world.

## VIKING SHAFTS

Born of innovative design, the pure science of wood and legendary craftsmanship, Viking performance shafts exemplify the meaning of precision and accuracy. The Viking eXactShot®, VIKORE®, and the VPRO® shafts are dominating performers.

## QUICK RELEASE

The other guys charge up to \$125 to add a quick release. The Viking Cue Quick Release Joint is standard on all Viking Cues and greatly reduces the time and effort required to connect two piece cues.

## 27-STEP FINISHING PROCESS

Every Viking Cue undergoes a meticulous 27-step finishing process and includes the application of many layers of Viking UV finish which, between coats, is painstakingly sanded by hand to give our cues the "glass-like" appearance that Viking is known for.

## HANDCRAFTED WRAPS

Whether you select our 100% Double Pressed Irish Linen Wrap or choose a luxurious leather for your cue, all Viking wraps are professionally applied and will provide flawless performance year after year.

## ACHIEVE PERFECT BALANCE

Using the Viking Precision Weight Bolt System, you can achieve perfect balance and fine-tune your cue with our unique stackable weights. The Viking Precision Weight Bolt System is standard on all Viking Cues.

## PRO TAPER

The taper of a shaft should fit a player's shooting style and skill level. All Viking cues come standard with 12-14" pro taper which gives all our shafts natural low-deflecting properties. Other tapers available.



## INDESTRUCTIBLE FERRULE

Exclusively designed, tested and manufactured inside Viking Cue, our indestructible SUPER ferrule exceeds every quality standard with over a quarter million in play and not one cracked ferrule.

## JOINT AND PINS

Designed, tested and machine cut on our state-of-the-art CNC lathes, every one of our joints are made for dead-on accuracy, every time.

## VIKING STAINS

Viking offers 15 vibrant colors of stain that will enhance the natural grains found in each of our woods. Each beautiful grain-enhancing stain is carefully hand-applied by a Viking craftsman.

## OPTIONS GALORE

Choose from all the exotic woods, stones, stains, shells, and premium pearls we have to offer. Don't forget, you can also choose your tip, taper, and weight on ANY Viking Cue.

## VIKING UV

Viking UV finish encapsulates the wood and protects your cue from the elements. Viking UV is not only beautiful, it is tough and made to last.

## VIKING BUMPER

The Viking rubber bumper has a minimalist profile, protects, and "stays put" because it is threaded and will never fall out.







WE SMELL THE SAWDUST EVERYDAY.



### ONE LOCATION

We're a bit unusual in the billiard industry. At Viking, we control the process from start to finish, in one location. We all feel a part of every cue that goes out our doors and take tremendous pride in what we do. One location, one team, one result—the most beautiful and best performing cues you can buy.



#### New Manufacturing Facility

In August of 2013, Viking Cue moved into its new home located in Middleton, WI. Optimized for the art of cue making, the manufacturing areas are temperature and humidity controlled and use natural and LED lighting throughout.

|  |      |   |                                       |
|--|------|---|---------------------------------------|
|    | A981 | 98 South American Snakewood, Turquoise, Black (IMA) and Ivory (IMA) Inlays / Khaki Stain / Premium Birdseye Maple / Maple Rings / Viking Quick Release Joint / Tiger Everest Laminated Tip / ViKORE Performance Shaft   | A981<br>\$1620<br><small>MSRP</small> |
|    | A971 | 118 West African Ebony, Black (IMA), Ivory (IMA) and West African Zebrawood Inlays / Natural Stain / Premium Birdseye Maple / Maple Rings / Viking Quick Release Joint / Tiger Everest Laminated Tip / ViKORE Performance Shaft   | A971<br>\$1580<br><small>MSRP</small> |
|    | A961 | 48 Central American Cocobolo, Black (IMA) and Ivory (IMA) Inlays / Khaki Stain / Premium Birdseye Maple / Intricate CNC Engraving / Viking Quick Release Joint / Tiger Everest Laminated Tip / ViKORE Performance Shaft   | A961<br>\$1470<br><small>MSRP</small> |
|    | A951 | 100 Brazilian Tulipwood, West African Ebony, Black (IMA), New Guinea Vermillion and Turquoise Inlays / Khaki Stain / Premium Birdseye Maple / Black (IMA), White Premium Pearl and Turquoise Rings / Viking Quick Release Joint / Tiger Everest Laminated Tip / ViKORE Performance Shaft                  | A951<br>\$1400<br><small>MSRP</small> |
|   | A941 | 12 White Premium Pearl and Black (IMA) Inlays / Smoke Stain / Premium Birdseye Maple / White Premium Pearl Sleeve / Ostrich Embossed Leather Wrap / Intricate CNC Engraving / White Premium Pearl Engraved Ringwork / Viking Quick Release Joint / Tiger Everest Laminated Tip / ViKORE Performance Shaft | A941<br>\$1350<br><small>MSRP</small> |
|  | A931 | 44 West African Ebony and Turquoise Inlays / Khaki Stain / Premium Birdseye Maple / Turquoise Rings / Viking Quick Release Joint / Tiger Everest Laminated Tip / ViKORE Performance Shaft   | A931<br>\$1200<br><small>MSRP</small> |
|  | A921 | 88 West African Ebony, Ivory (IMA) and Turquoise Inlays / Khaki Stain / Premium Birdseye Maple / Ivory (IMA) and Turquoise Rings / Viking Quick Release Joint / Tiger Everest Laminated Tip / ViKORE Performance Shaft  | A921<br>\$1200<br><small>MSRP</small> |
|  | A911 | 56 West African Ebony, Premium Birdseye Maple, West African Zebrawood and Genuine Abalone Inlays / Khaki Stain / Viking Quick Release Joint / Tiger Everest Laminated Tip / ViKORE Performance Shaft  | A911<br>\$1150<br><small>MSRP</small> |
|  | A901 | 48 West African Ebony and Turquoise Inlays / Khaki and Smoke Stain / Premium Birdseye Maple / West African Ebony and Turquoise Rings / Viking Quick Release Joint / Tiger Everest Laminated Tip / ViKORE Performance Shaft  | A901<br>\$1050<br><small>MSRP</small> |





# OLD SCHOOL MEETS NEW SCHOOL

VIKING CUE  
HANDCRAFTING QUALITY FOR  
**50**  
YEARS  
1965-2015

## WE'RE SERIOUS ABOUT PERFORMANCE.

At Viking, we know that craftsmanship and performance go hand-in-hand. That explains our obsession with the little things—especially when it comes to creating the game-winning technology that goes into every Viking pool cue and performance shaft.



A871 Premium Birdseye Maple and East Indian Rosewood / Maple "Viking" Inlays / Unique 4th Axis Machining / Khaki Stain / Viking Quick Release Joint / Tiger Everest Laminated Tip / ViKORE Performance Shaft

A871  
\$1,000  
MSRP



A862 40 Black (IMA) and Blue Premium Pearl Inlays / Khaki Stain / Premium Birdseye Maple / Viking Quick Release Joint / Tiger Everest Laminated Tip / ViKORE Performance Shaft

A862  
\$975  
MSRP



A861 40 Black (IMA) and Red Premium Pearl Inlays / Khaki Stain / Premium Birdseye Maple / Viking Quick Release Joint / Tiger Everest Laminated Tip / ViKORE Performance Shaft

A861  
\$975  
MSRP



A851 64 Ivory (IMA), Black (IMA) and Turquoise Inlays / Khaki Stain / Premium Birdseye Maple / Viking Quick Release Joint / Tiger Everest Laminated Tip / ViKORE Performance Shaft

A851  
\$950  
MSRP



A841 64 New Guinea Vermillion, Ivory (IMA), Black (IMA) and Turquoise Inlays / Khaki Stain / Premium Birdseye Maple / Viking Quick Release Joint / Tiger Everest Laminated Tip / ViKORE Performance Shaft

A841  
\$950  
MSRP



A831 40 Genuine Abalone and White Premium Pearl Inlays / West African Ebony / Gator Embossed Leather Wrap / West African Ebony and White Premium Pearl Rings / Viking Quick Release Joint / Tiger Everest Laminated Tip / ViKORE Performance Shaft

A831  
\$940  
MSRP



A821 80 Snake Juma Inlays and Rings / West African Ebony / Gator Embossed Leather Wrap / Viking Quick Release Joint / Tiger Everest Laminated Tip / ViKORE Performance Shaft

A821  
\$930  
MSRP



A811 48 East Indian Rosewood, Premium Birdseye and New Guinea Vermillion Inlays / Khaki Stain / East Indian Rosewood and Premium Birdseye / Viking Quick Release Joint / Tiger Everest Laminated Tip / ViKORE Performance Shaft

A811  
\$910  
MSRP



A801 92 Turquoise, Black (IMA), Ivory (IMA) and New Guinea Vermillion Inlays / Khaki Stain / Premium Birdseye Maple Forearm and West African Ebony Sleeve / Premium Leather Wrap / Turquoise, New Guinea Vermillion and Maple Rings / Viking Quick Release Joint / Tiger Everest Laminated Tip / ViKORE Performance Shaft

A801  
\$900  
MSRP







## ELEGANT AND LUXURIOUS VIKING LEATHER WRAPS

Lavish your cue with luxurious leather! New gator embossed leather is now a standard “PLUS” option, and makes a beautiful addition to our current ostrich leather and soft-grained genuine cowhide wraps. Courtesy of a Viking leather artisan, every leather wrap is installed by hand and will provide flawless performance year after year.

|  |      |  |                                      |
|--|------|--|--------------------------------------|
|  | A781 | 114 African Holly Wood and Mirror Inlays / Central American Cocobolo / Ostrich Embossed Leather Wrap / Ivory (IMA) and Central American Cocobolo Rings / Viking Quick Release Joint / Tiger Everest Laminated Tip / ViKORE Performance Shaft   | A781<br>\$875<br><small>MSRP</small> |
|  | A771 | 19 New Guinea Vermillion, White Premium Pearl, Central American Cocobolo, West African Ebony Inlays with 4th Axis CNC Sleeve / Khaki Stain / Premium Birdseye Maple / Gator Embossed Leather Wrap / Viking Quick Release Joint / Everest Laminated Tip / ViKORE Performance Shaft  | A771<br>\$875<br><small>MSRP</small> |
|  | A761 | 55 New Guinea Vermillion, Black (IMA) and Malachite Inlays / Khaki Stain / Premium Birdseye Maple / Ostrich Embossed Leather Wrap / New Guinea Vermillion, Black (IMA) and Malachite Rings / Viking Quick Release Joint / Everest Laminated Tip / ViKORE Performance Shaft   | A761<br>\$850<br><small>MSRP</small> |
|  | A751 | 48 Malachite, Brazilian Tulipwood, New Guinea Vermillion, Black Premium Pearl Inlays / Khaki Stain / Premium Birdseye Maple and Ivory (IMA) Sleeve / Ostrich Embossed Leather Wrap / Malachite, Brazilian Tulipwood, New Guinea Vermillion and Black (IMA) Rings / Viking Quick Release Joint / Tiger Everest Laminated Tip / ViKORE Performance Shaft | A751<br>\$850<br><small>MSRP</small> |
|  | A741 | 50 Genuine Abalone, Turquoise and White Premium Pearl Inlays / West African Ebony / Ostrich Embossed Leather Wrap / Turquoise and White Premium Pearl Rings / Viking Quick Release Joint / Tiger Everest Laminated Tip / ViKORE Performance Shaft  | A741<br>\$850<br><small>MSRP</small> |
|  | A731 | 116 New Guinea Vermillion and Black (IMA) Inlays / Khaki Stain / Premium Birdseye Maple and White Premium Pearl Sleeve / Ostrich Embossed Leather Wrap / New Guinea Vermillion, Black (IMA) and White Premium Pearl Rings / Viking Quick Release Joint / Tiger Everest Laminated Tip / ViKORE Performance Shaft  | A731<br>\$830<br><small>MSRP</small> |
|  | A721 | 116 West African Zebrawood and Black (IMA) Inlays / Khaki Stain / Premium Birdseye Maple / Gator Embossed Leather Wrap / Cross Grain West African Zebrawood and Maple Rings / Viking Quick Release Joint / Tiger Everest Laminated Tip / ViKORE Performance Shaft  | A721<br>\$820<br><small>MSRP</small> |
|  | A711 | 100 New Guinea Vermillion, Black (IMA) and White Premium Pearl Inlays / Khaki Stain / Premium Birdseye Maple / Gator Embossed Leather Wrap / New Guinea Vermillion, Black (IMA) and White Premium Pearl Rings / Viking Quick Release Joint / Tiger Everest Laminated Tip / ViKORE Performance Shaft  | A711<br>\$800<br><small>MSRP</small> |
|  | A701 | 20 Brazilian Tulipwood and Genuine Abalone Inlays / West African Ebony / Ostrich Embossed Leather Wrap / Viking Quick Release Joint / Tiger Everest Laminated Tip / ViKORE Performance Shaft   | A701<br>\$800<br><small>MSRP</small> |



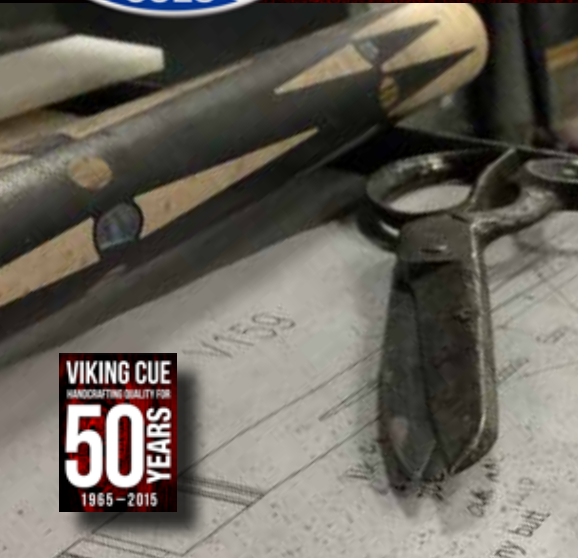

## THE VIKING WAY

Viking's exclusive finishing technique, indestructible SUPER ferrule, precision inlays, finger-splice construction and Viking Quick Release Joints translate into more accurate shots and more games won. The VPRO, VIKORE and eXactShot Performance Shafts combined with legendary Viking craftsmanship exemplifies our commitment to innovation.

|      |   |                                      |
|------|---|--------------------------------------|
|      |   | A681<br>\$775<br><small>MSRP</small> |
| A681 | 56 Genuine Abalone, Black (IMA) and Mirror Inlays / Bordeaux Stain / Select Birdseye Maple / Gator Embossed Leather Wrap / Viking Quick Release Joint / Tiger Everest Laminated Tip / ViKORE Performance Shaft  |                                      |
|      |   | A671<br>\$750<br><small>MSRP</small> |
| A671 | 57 White / Black Premium Pearl and Ebony Inlays with 4th Axis CNC Sleeve / Khaki Stain / Select Birdseye Maple / Gator Embossed Leather Wrap / White Premium Pearl Dice / White Premium Pearl, Black (IMA), and Ivory (IMA) Index Rings / Viking Quick Release Joint / Tiger Everest Laminated Tip / ViKORE Performance Shaft |                                      |
|      |   | A661<br>\$750<br><small>MSRP</small> |
| A661 | 48 Select Birdseye Maple, New Guinea Vermillion and Brazilian Tulipwood Inlays / West African Ebony / Ostrich Embossed Leather Wrap / Select Birdseye Maple, New Guinea Vermillion, Brazilian Tulipwood and Black (IMA) Rings / Viking Quick Release Joint / Tiger Everest Laminated Tip / ViKORE Performance Shaft           |                                      |
|      |   | A651<br>\$725<br><small>MSRP</small> |
| A651 | 20 Cross Grain West African Zebrawood and Brazilian Tulipwood Inlays / West African Ebony / Gator Embossed Leather Wrap / Viking Quick Release Joint / Tiger Everest Laminated Tip / ViKORE Performance Shaft   |                                      |
|      |   | A641<br>\$725<br><small>MSRP</small> |
| A641 | 48 Ivory (IMA) and Malachite Inlays / West African Ebony / Ostrich Embossed Leather Wrap / Ivory (IMA) and Malachite Rings / Viking Quick Release Joint / Tiger Everest Laminated Tip / ViKORE Performance Shaft  |                                      |
|      |   | A631<br>\$725<br><small>MSRP</small> |
| A631 | 40 Turquoise and Black (IMA) Inlays / Khaki Stain / Select Birdseye Maple / Premium Leather Wrap / Turquoise and Maple Rings / Viking Quick Release Joint / Tiger Everest Laminated Tip / ViKORE Performance Shaft  |                                      |
|      |   | A621<br>\$700<br><small>MSRP</small> |
| A621 | 24 Black (IMA) and White Premium Pearl Inlays / Khaki Stain / Select Birdseye Maple and Black Premium Pearl Sleeve / Ostrich Embossed Leather Wrap / Maple and Black (IMA) Index Rings / Viking Quick Release Joint / Tiger Everest Laminated Tip / ViKORE Performance Shaft  |                                      |
|      |   | A611<br>\$700<br><small>MSRP</small> |
| A611 | 20 White Premium Pearl Inlays / West African Ebony / Gator Embossed Leather Wrap / White Premium Pearl and Black (IMA) Index Rings / Viking Quick Release Joint / Everest Laminated Tip / ViKORE Performance Shaft  |                                      |
|      |   | A601<br>\$700<br><small>MSRP</small> |
| A601 | 36 South American Snakewood, Black (IMA) and West African Zebrawood Inlays / Khaki Stain / Select Birdseye Maple / Ostrich Embossed Leather Wrap / Maple Rings / Viking Quick Release Joint / Tiger Everest Laminated Tip / ViKORE Performance Shaft  |                                      |





**IT MATTERS.**

Viking makes cues at its new manufacturing facility located in the heart of Wisconsin. We listen every day, we treasure the accolades and take to heart any complaints. The entire team gets excited over new designs and technologies. We create products with people we call friends. We're believers—that you finish what you start, in one place, one community, one country. We're proud of what we do and we think that matters to you, to the Viking employee, to the people in our customer community, and we even think it matters to America. Made in the USA. It matters.

|  |      |   |                                      |
|--|------|---|--------------------------------------|
|  | A596 | 50 Central American Cocobolo, Select Birdseye Maple, White Premium Pearl and Turquoise Inlays / Khaki Stain / Select Birdseye Maple and Central American Cocobolo Sleeve / Double Pressed Irish Linen Wrap / Central American Cocobolo, White Premium Pearl and Turquoise Rings / Viking Quick Release Joint / Tiger Everest Laminated Tip / ViKORE Performance Shaft | A596<br>\$700<br><small>MSRP</small> |
|  | A591 | 48 Genuine Abalone, Black (IMA) and Turquoise Inlays / Khaki Stain / Select Birdseye Maple / Ostrich Embossed Leather Wrap / Black (IMA), White Premium Pearl and Turquoise Rings / Viking Quick Release Joint / Tiger Everest Laminated Tip / ViKORE Performance Shaft   | A591<br>\$700<br><small>MSRP</small> |
|  | A586 | 64 Colobolo, Black (IMA) and White Premium Pearl Inlays / Khaki Stain / Select Birdseye Maple / Double Pressed Irish Linen Wrap / Central American Cocobolo and Black (IMA) Rings / Viking Quick Release Joint / Tiger Everest Laminated Tip / ViKORE Performance Shaft   | A586<br>\$675<br><small>MSRP</small> |
|  | A581 | 80 Black (IMA), White and Blue Premium Pearl Inlays / Khaki Stain / Select Birdseye Maple / Viking Quick Release Joint / Tiger Everest Laminated Tip / ViKORE Performance Shaft   | A581<br>\$675<br><small>MSRP</small> |
|  | A571 | 18 Black (IMA) and White Premium Pearl Inlays / Khaki Stain / Select Birdseye Maple / Gator Embossed Leather Wrap / Black (IMA) and White Premium Pearl Rings / Viking Quick Release Joint / Tiger Everest Laminated Tip / ViKORE Performance Shaft   | A571<br>\$650<br><small>MSRP</small> |
|  | A566 | 164 West African Ebony, Mexican Bocote, Premium Birdseye and Mirror Inlays / Khaki Stain / Select Birdseye Maple and West African Ebony Sleeve / Double Pressed Irish Linen Wrap / Mexican Bocote and Maple Rings / Viking Quick Release Joint / Tiger Everest Laminated Tip / ViKORE Performance Shaft   | A566<br>\$650<br><small>MSRP</small> |
|  | A561 | 34 Red, White and Blue Premium Pearl Inlays / East Indian Rosewood and Black Premium Pearl Sleeve / Gator Embossed Leather Wrap / 100 Engraved Stars / Red, White and Blue Premium Pearl Rings / Viking Quick Release Joint / Tiger Everest Laminated Tip / ViKORE Performance Shaft  | A561<br>\$625<br><small>MSRP</small> |
|  | A556 | 48 Leopardwood and Ivory (IMA) Inlays / East Indian Rosewood / Double Pressed Irish Linen Wrap / Viking Quick Release Joint / Tiger Everest Laminated Tip / ViKORE Performance Shaft  | A556<br>\$600<br><small>MSRP</small> |
|  | A551 | 84 West African Zebrawood, Black (IMA) and White Premium Pearl Inlays / Khaki Stain / Select Birdseye Maple / Ostrich Embossed Leather Wrap / Viking Quick Release Joint / Tiger Everest Laminated Tip / ViKORE Performance Shaft   | A551<br>\$590<br><small>MSRP</small> |





## THE ART OF DESIGN

Never in our history has there been a bigger emphasis on design than for this anniversary catalog. Our teams have updated the old and boldly created new ones. We've gone through 50 years of history, updating, changing, creating variations and new versions from our past heritage. We've then jumped into the future, studying looks that come out of the fashion, music and athletic wear industries, and even TV shows like Game of Thrones. Yet one thing hasn't changed in 50 years. We're still creating works of art that outperform anything you'll find in the pool halls across America.

|  |      |  |                                      |
|--|------|--|--------------------------------------|
|    | A541 | 24 White Premium Pearl Inlays / West African Ebony / Double Pressed Irish Linen Wrap / Black (IMA) and White Premium Pearl Rings / Viking Quick Release Joint / Tiger Everest Laminated Tip / ViKORE Performance Shaft   | A541<br>\$590<br><small>MSRP</small> |
|    | A536 | 112 Central American Cocobolo and Turquoise Inlays / Khaki Stain / Birdseye Maple / Double Pressed Irish Linen Wrap / Black (IMA) and White Premium Pearl Rings / Viking Quick Release Joint / Tiger Everest Laminated Tip / ViKORE Performance Shaft  | A536<br>\$590<br><small>MSRP</small> |
|    | A531 | 48 Mirror, Black (IMA) and Blue Premium Pearl Inlays / Khaki Stain / Birdseye Maple and White Premium Pearl Sleeve / Double Pressed Irish Linen Wrap / Black (IMA), Blue and White Premium Pearl Rings / Viking Quick Release Joint / Tiger Everest Laminated Tip / ViKORE Performance Shaft             | A531<br>\$580<br><small>MSRP</small> |
|    | A526 | 60 New Guinea Vermillion and Ebony Inlays / Khaki Stain / Birdseye Maple / Double Pressed Irish Linen Wrap / New Guinea Vermillion and Ebony Rings / Viking Quick Release Joint / Tiger Everest Laminated Tip / ViKORE Performance Shaft   | A526<br>\$580<br><small>MSRP</small> |
|   | A521 | 28 Mirror, Black (IMA) and Birdseye Inlays / Khaki Stain / Birdseye Maple / Black Pearl Sleeve / Gator Embossed Leather Wrap / Black (IMA) and White Premium Pearl Rings / Viking Quick Release Joint / Tiger Everest Laminated Tip / ViKORE Performance Shaft   | A521<br>\$560<br><small>MSRP</small> |
|  | A516 | 60 Central American Cocobolo, Black (IMA) and Birdseye Maple Inlays / Khaki Stain / Birdseye Maple / Double Pressed Irish Linen Wrap / Maple and Black (IMA) Rings / Viking Quick Release Joint / Tiger Everest Laminated Tip / ViKORE Performance Shaft   | A516<br>\$550<br><small>MSRP</small> |
|  | A511 | 12 Central American Cocobolo and Black (IMA) Inlays / Khaki Stain / Birdseye Maple and Central American Cocobolo / Gator Embossed Leather Wrap / Viking Quick Release Joint / Tiger Everest Laminated Tip / ViKORE Performance Shaft   | A511<br>\$525<br><small>MSRP</small> |
|  | A506 | 55 Ivory (IMA) and Black (IMA) Inlays / Khaki Stain / Birdseye Maple / Double Pressed Irish Linen Wrap / Ivory (IMA) Dice Inlays / Maple Rings / Viking Quick Release Joint / Tiger Everest Laminated Tip / ViKORE Performance Shaft   | A506<br>\$525<br><small>MSRP</small> |
|  | A501 | 12 New Guinea Vermillion, Birdseye and Brazilian Tulipwood Inlays / West African Ebony / Double Pressed Irish Linen Wrap / New Guinea Vermillion, Birdseye Maple, West African Ebony and Brazilian Tulipwood Rings / Viking Quick Release Joint / Tiger Everest Laminated Tip / ViKORE Performance Shaft | A501<br>\$510<br><small>MSRP</small> |





## IT'S THE WAY WE DO THINGS

The manufacturing of cues here at Viking has evolved from being the realm of a single cue maker to the collective efforts from many skilled specialists. Our Viking designers, artisans and engineers all add their knowledge, artistry and diverse disciplines to create the next generation of pool cues and shafts for players who demand nothing less than the best quality, beauty, and precision.

|  |      |  |                                      |
|--|------|--|--------------------------------------|
|  | A491 | 16 Black (IMA) and White Premium Pearl Inlays / Smoke Stain / Premium Birdseye Maple / Double Pressed Irish Linen Wrap / Black (IMA) and White Premium Pearl Rings / Viking Quick Release Joint / Tiger Everest Laminated Tip / ViKORE Performance Shaft                       | A491<br>\$485<br><small>MSRP</small> |
|  | A490 | 28 Malachite, Black (IMA) and White Premium Pearl Inlays / Khaki Stain / Premium Birdseye Maple / Double Pressed Irish Linen Wrap / Malachite, Black (IMA) and White Premium Pearl Rings / Viking Quick Release Joint / Tiger Everest Laminated Tip / ViKORE Performance Shaft | A490<br>\$475<br><small>MSRP</small> |
|  | A486 | 108 Mirror and Mexican Bocote Inlays / Khaki Stain / Premium Birdseye Maple / Double Pressed Irish Linen Wrap / Maple and Black (IMA) - Mirror Index Rings / Viking Quick Release Joint / Tiger Everest Laminated Tip / ViKORE Performance Shaft                               | A486<br>\$475<br><small>MSRP</small> |
|  | A481 | 32 West African Zebrawood and Black (IMA) Inlays / Khaki Stain / Premium Birdseye Maple / Premium Leather Wrap / West African Zebrawood and Black (IMA) Rings / Viking Quick Release Joint / Tiger Everest Laminated Tip / ViKORE Performance Shaft                            | A481<br>\$475<br><small>MSRP</small> |
|  | A471 | 45 Black (IMA) and Green Premium Pearl Inlays / Khaki Stain / Premium Birdseye Maple / Double Pressed Irish Linen Wrap / Black (IMA) and Green Premium Pearl Rings / Viking Quick Release Joint / Tiger Everest Laminated Tip / ViKORE Performance Shaft                       | A471<br>\$450<br><small>MSRP</small> |
|  | A461 | 30 Black (IMA), Blue and White Premium Pearl Inlays / Khaki Stain / Premium Birdseye Maple / Double Pressed Irish Linen Wrap / White Premium Pearl Rings / Viking Quick Release Joint / Tiger Everest Laminated Tip / ViKORE Performance Shaft                                 | A461<br>\$450<br><small>MSRP</small> |
|  | A453 | 15 White Premium Pearl Inlays / East Indian Rosewood / Double Pressed Irish Linen Wrap / Red Premium Pearl Rings / Viking Quick Release Joint / Tiger Everest Laminated Tip / ViKORE Performance Shaft   | A453<br>\$430<br><small>MSRP</small> |
|  | A452 | 15 White Premium Pearl Inlays / East Indian Rosewood / Double Pressed Irish Linen Wrap / White Premium Pearl Rings / Viking Quick Release Joint / Tiger Everest Laminated Tip / ViKORE Performance Shaft   | A452<br>\$430<br><small>MSRP</small> |
|  | A451 | 15 White Premium Pearl Inlays / East Indian Rosewood / Double Pressed Irish Linen Wrap / Blue Premium Pearl Rings / Viking Quick Release Joint / Tiger Everest Laminated Tip / ViKORE Performance Shaft  | A451<br>\$430<br><small>MSRP</small> |





**WE'VE DONE OUR HOMEWORK**



## INDESTRUCTIBLE

All Viking Cues feature the finest ferrule the billiards industry has ever known. Formulated from a proprietary material, the Viking SUPER ferrules are virtually indestructible! We put our ferrules through the industry's toughest impact tests; it's more like a torture test. With 250,000 in play and no cracked ferrules, you know we've done our homework.

## NO OTHER FERRULE IN THE BUSINESS CAN SAY THAT.

|  |      |   |                                      |
|--|------|---|--------------------------------------|
|    | A435 | 20 Black (IMA) and White Premium Pearl Inlays / Khaki Stain / Premium Birdseye Maple / Viking Quick Release Joint / Tiger Everest Laminated Tip / ViKORE Performance Shaft  | A435<br>\$415<br><small>MSRP</small> |
|    | A434 | 20 Black (IMA) and Green Premium Pearl Inlays / Khaki Stain / Premium Birdseye Maple / Viking Quick Release Joint / Tiger Everest Laminated Tip / ViKORE Performance Shaft  | A434<br>\$415<br><small>MSRP</small> |
|    | A433 | 20 Black (IMA) and Blue Premium Pearl Inlays / Khaki Stain / Premium Birdseye Maple / Viking Quick Release Joint / Tiger Everest Laminated Tip / ViKORE Performance Shaft   | A433<br>\$415<br><small>MSRP</small> |
|    | A432 | 20 Black (IMA) and Pink Premium Pearl Inlays / Khaki Stain / Premium Birdseye Maple / Viking Quick Release Joint / Tiger Everest Laminated Tip / ViKORE Performance Shaft   | A432<br>\$415<br><small>MSRP</small> |
|   | A431 | 20 Black (IMA) and Red Premium Pearl Inlays / Khaki Stain / Premium Birdseye Maple / Viking Quick Release Joint / Tiger Everest Laminated Tip / ViKORE Performance Shaft  | A431<br>\$415<br><small>MSRP</small> |
|  | A421 | 5 White Premium Pearl, West African Ebony and Central American Cocobolo Inlays with 4th Axis CNC Sleeve / Central American Cocobolo / Ostrich Embossed Leather Wrap / Viking Quick Release Joint / Tiger Everest Laminated Tip / ViKORE Performance Shaft                                 | A421<br>\$415<br><small>MSRP</small> |
|  | A416 | 20 Gold, White Premium Pearl and Gold-Black Stone Inlays / Khaki Stain / Premium Birdseye Maple / Black Premium Pearl Sleeve / Double Pressed Irish Linen Wrap / Gold and White Premium Pearl Rings / Viking Quick Release Joint / Tiger Everest Laminated Tip / ViKORE Performance Shaft | A416<br>\$410<br><small>MSRP</small> |
|  | A411 | 6 Black (IMA) and Central American Cocobolo Inlays / Khaki Stain / Premium Birdseye Maple / Double Pressed Irish Linen Wrap / West African Ebony, Maple, Central American Cocobolo Rings / Viking Quick Release Joint / Tiger Everest Laminated Tip / ViKORE Performance Shaft            | A411<br>\$405<br><small>MSRP</small> |
|  | A401 | 8 Black (IMA) and White Premium Pearl Inlays / Midnight Black Stain / Premium Birdseye Maple and White Premium Pearl Sleeve / Double Pressed Irish Linen Wrap / White Pearl Rings / Viking Quick Release Joint / Tiger Everest Laminated Tip / ViKORE Performance Shaft                   | A401<br>\$405<br><small>MSRP</small> |





## TO THE WOODS OF THE WORLD

Wisconsin folks have a strong history of knowing woods. This state was essentially founded on lumber camps, sawmills and wood products. All the wood used here is hand-picked and inspected by our Viking artisans. In our lush woodlands and forests, the cold weather causes slower growth in trees which creates an ultra-dense timber with tighter rings. Whether we use our state's native hard rock maple or an exotic hardwood from the other side of the globe, it's all done with an expert eye toward quality, beauty and above all, performance.

|  |      |  |      |       |
|--|------|--|------|-------|
|  | A396 | Mexican Bocote Wood / Ostrich Embossed Leather Wrap / Maple and Mirror - Black (IMA) Index Rings / Viking Quick Release Joint / Tiger Everest Laminated Tip / VIKORE Performance Shaft   | A396 | \$395 |
|  | A395 | Central American Cocobolo / Gator Embossed Leather Wrap / Maple and Mirror - Black (IMA) Index Rings / Viking Quick Release Joint / Tiger Everest Laminated Tip / VIKORE Performance Shaft   | A395 | \$395 |
|  | A391 | 8 Central American Cocobolo and Black (IMA) Inlays / Natural Stain / Birdseye Maple / Central American Cocobolo Rings / Viking Quick Release Joint / Tiger Everest Laminated Tip / VIKORE Performance Shaft  | A391 | \$380 |
|  | A386 | 5 Central American Cocobolo, Birdseye Maple, West African Ebony Inlays with 4th Axis CNC Sleeve / Khaki Stain / Birdseye Maple / Double Pressed Irish Linen Wrap / Viking Quick Release Joint / Tiger Everest Laminated Tip / VIKORE Performance Shaft   | A386 | \$380 |
|  | A381 | Birdseye Maple / Sienna Stain / Double Pressed Irish Linen Wrap / Central American Cocobolo, Black (IMA) and White Premium Pearl Rings / Viking Quick Release Joint / Tiger Everest Laminated Tip / VIKORE Performance Shaft   | A381 | \$365 |
|  | A376 | 24 Central American Cocobolo, Black (IMA) and White Premium Pearl Inlays / Sienna Stain / Natural Stain Butt / Birdseye Maple / Double Pressed Irish Linen Wrap / Central American Cocobolo, Black (IMA) and White Premium Pearl Rings / Viking Quick Release Joint / Tiger Everest Laminated Tip / VIKORE Performance Shaft | A376 | \$365 |
|  | A371 | 4 Birdseye Maple Inlaid Points / East Indian Rosewood / Birdseye Maple Butt Cap / Double Pressed Irish Linen Wrap / Viking Quick Release Joint / Tiger Everest Laminated Tip / VIKORE Performance Shaft  | A371 | \$350 |
|  | A352 | 4 Birdseye Maple Inlaid Points / Coffee Stain / Northwoods Maple / Viking Quick Release Joint / Tiger Everest Laminated Tip / VIKORE Performance Shaft   | A352 | \$350 |
|  | A351 | 4 Birdseye Maple Inlaid Points / Khaki Stain / Northwoods Maple / Viking Quick Release Joint / Tiger Everest Laminated Tip / VIKORE Performance Shaft  | A351 | \$350 |





## PERFORMANCE AND ACCURACY

All 2015 Anniversary Model Viking cues \$300 and up come with the amazing VIKORE American Performance Shaft, featuring a Tiger Everest Laminated Tip. Performance and Accuracy is the name of the game today and the VIKORE Performance Shafts bring just that!!

|  |      |  |                                      |
|--|------|--|--------------------------------------|
|    | A350 | Coffee Stain / Premium Birdseye Maple / Double Pressed Irish Linen Wrap / Central American Cocobolo, West African Ebony, Premium Birdseye and Cross Grain West African Zebrawood Rings / Viking Quick Release Joint / Tiger Everest Laminated Tip / VIKORE Performance Shaft     | A350<br>\$330<br><small>MSRP</small> |
|    | A344 | 4 Bronze Premium Pearl Inlays / Autumn Stain / Premium Birdseye Maple and Black Premium Pearl Sleeve / Double Pressed Irish Linen Wrap / Black (IMA) and Bronze Premium Pearl Rings / Viking Quick Release Joint / Tiger Everest Laminated Tip / VIKORE Performance Shaft        | A344<br>\$315<br><small>MSRP</small> |
|    | A343 | 4 White Premium Pearl Inlays / Midnight Black Stain / Premium Birdseye Maple and Black Premium Pearl Sleeve / Double Pressed Irish Linen Wrap / Black (IMA) and White Premium Pearl Rings / Viking Quick Release Joint / Tiger Everest Laminated Tip / VIKORE Performance Shaft  | A343<br>\$315<br><small>MSRP</small> |
|    | A342 | 4 Red Premium Pearl Inlays / Black Cherry Stain / Premium Birdseye Maple and Black Premium Pearl Sleeve / Double Pressed Irish Linen Wrap / Black (IMA) and Red Premium Pearl Rings / Viking Quick Release Joint / Tiger Everest Laminated Tip / VIKORE Performance Shaft        | A342<br>\$315<br><small>MSRP</small> |
|   | A341 | 4 Smoke Premium Pearl Inlays / Smoke Stain / Premium Birdseye Maple and Black Premium Pearl Sleeve / Double Pressed Irish Linen Wrap / Black (IMA) and Smoke Premium Pearl Rings / Viking Quick Release Joint / Tiger Everest Laminated Tip / VIKORE Performance Shaft           | A341<br>\$315<br><small>MSRP</small> |
|  | A340 | Khaki Stain / Premium Birdseye Maple / Central American Cocobolo and Premium Birdseye Sleeve / Double Pressed Irish Linen Wrap / Central American Cocobolo, Black (IMA) and Maple Rings / Viking Quick Release Joint / Tiger Everest Laminated Tip / VIKORE Performance Shaft    | A340<br>\$305<br><small>MSRP</small> |
|  | A331 | 8 Black (IMA) and Blue Premium Pearl Inlays / Ocean Blue and Khaki Stain Butt / Premium Birdseye Maple / Double Pressed Irish Linen Wrap / Black (IMA), Blue and White Premium Pearl Rings / Viking Quick Release Joint / Tiger Everest Laminated Tip / VIKORE Performance Shaft | A331<br>\$305<br><small>MSRP</small> |
|  | A330 | 2 Central American Cocobolo Inlays / Sienna and Khaki Stain Butt / Premium Birdseye Maple / Double Pressed Irish Linen Wrap / White Premium Pearl, Cocobolo, and Ivory (IMA) Rings / Viking Quick Release Joint / Tiger Everest Laminated Tip / VIKORE Performance Shaft         | A330<br>\$300<br><small>MSRP</small> |
|  | A326 | Premium Birdseye Maple / Khaki Stain / Double Pressed Irish Linen Wrap / Central American Cocobolo, Black (IMA) and Maple Rings / Viking Quick Release Joint / Tiger Everest Laminated Tip / VIKORE Performance Shaft  | A326<br>\$300<br><small>MSRP</small> |





## NEW HOME

Our new Viking headquarters is home to more than 20 employees. The energy-efficient building was designed with the cue manufacturing process in mind. State-of-the-art lighting and humidity control provide us with the perfect environment for one thing—to make a cue both our customers and Viking employees can call the “best in the business”.

|  |   |                                      |
|--|---|--------------------------------------|
|  | A321 East Indian Rosewood / Double Pressed Irish Linen Wrap / Mexican Bocote, Black (IMA) and White Premium Pearl Rings / Viking Quick Release Joint / Le Pro Tip / V PRO Shaft                                       | A321<br>\$295<br><small>MSRP</small> |
|  | A314 Autumn Stain / Northwoods Maple / Double Pressed Irish Linen Wrap / Black (IMA), Bronze and White Premium Pearl Rings / Viking Quick Release Joint / Le Pro Tip / V PRO Shaft                                    | A314<br>\$290<br><small>MSRP</small> |
|  | A313 Smoke Stain / Northwoods Maple / Double Pressed Irish Linen Wrap / Black (IMA), Smoke and White Premium Pearl Rings / Viking Quick Release Joint / Le Pro Tip / V PRO Shaft                                      | A313<br>\$290<br><small>MSRP</small> |
|  | A312 Jade Stain / Northwoods Maple / Double Pressed Irish Linen Wrap / Black (IMA), Green and White Premium Pearl Rings / Viking Quick Release Joint / Le Pro Tip / V PRO Shaft                                       | A312<br>\$290<br><small>MSRP</small> |
|  | A311 Bordeaux Stain / Northwoods Maple / Double Pressed Irish Linen Wrap / Black (IMA), Red and White Premium Pearl Rings / Viking Quick Release Joint / Le Pro Tip / V PRO Shaft                                     | A311<br>\$290<br><small>MSRP</small> |
|  | A303 Coffee Stain / Northwoods Maple / Double Pressed Irish Linen Wrap / Black (IMA), White and Green Premium Pearl Rings / Viking Quick Release Joint / Le Pro Tip / V PRO Shaft                                     | A303<br>\$285<br><small>MSRP</small> |
|  | A302 Coffee Stain / Northwoods Maple / Double Pressed Irish Linen Wrap / Black (IMA) and White Premium Pearl Rings / Viking Quick Release Joint / Le Pro Tip / V PRO Shaft  | A302<br>\$285<br><small>MSRP</small> |
|  | A301 Coffee Stain / Northwoods Maple / Double Pressed Irish Linen Wrap / Black (IMA), White and Blue Premium Pearl Rings / Viking Quick Release Joint / Le Pro Tip / V PRO Shaft                                      | A301<br>\$285<br><small>MSRP</small> |
|  | A291 Coffee and Khaki Stains / Premium Birdseye Maple / Double Pressed Irish Linen Wrap / West African Ebony, Central American Cocobolo and Ivory (IMA) Rings / Viking Quick Release Joint / Le Pro Tip / V PRO Shaft | A291<br>\$275<br><small>MSRP</small> |





**NO SMOKE. NO MIRRORS. JUST CUES.**



**NO SPIN NEEDED.**

The only spin you'll get from Viking is on the table. When you create a product line this good, and give amazing, honest service, there's no need for the "smoke and mirrors" style of marketing. We put our effort and energy into one thing, manufacturing the best cue you can buy. That's why you'll find our cues on the tournament circuit, in the pool halls of larger cities, and in the single-table small town taverns.

**We make Viking for you!**



A285 Smoke Stain / Northwoods Maple / Smoke Premium Pearl Sleeve / Double Pressed Irish Linen Wrap / White Premium Pearl Rings / Viking Quick Release Joint / Le Pro Tip / V PRO Shaft

A285  
\$270  
MSRP



A284 Midnight Black Stain / Northwoods Maple / White Premium Pearl Sleeve / Double Pressed Irish Linen Wrap / White Premium Pearl Rings / Viking Quick Release Joint / Le Pro Tip / V PRO Shaft

A284  
\$270  
MSRP



A283 Black Cherry Stain / Northwoods Maple / Pink Premium Pearl Sleeve / Double Pressed Irish Linen Wrap / White Premium Pearl Rings / Viking Quick Release Joint / Le Pro Tip / V PRO Shaft

A283  
\$270  
MSRP



A282 Jade Stain / Northwoods Maple / Green Premium Pearl Sleeve / Double Pressed Irish Linen Wrap / White Premium Pearl Rings / Viking Quick Release Joint / Le Pro Tip / V PRO Shaft

A282  
\$270  
MSRP



A281 Ocean Blue Stain / Northwoods Maple / Blue Premium Pearl Sleeve / Double Pressed Irish Linen Wrap / White Premium Pearl Rings / Viking Quick Release Joint / Le Pro Tip / V PRO Shaft

A281  
\$270  
MSRP



A264 Ocean Blue Stain / Northwoods Maple / Double Pressed Irish Linen Wrap / White Premium Pearl Rings / Viking Quick Release Joint / Le Pro Tip / V PRO Shaft

A264  
\$250  
MSRP



A263 Midnight Black Stain / Northwoods Maple / Double Pressed Irish Linen Wrap / White Premium Pearl Rings / Viking Quick Release Joint / Le Pro Tip / V PRO Shaft

A263  
\$250  
MSRP



A262 Autumn Stain / Northwoods Maple / Double Pressed Irish Linen Wrap / White Premium Pearl Rings / Viking Quick Release Joint / Le Pro Tip / V PRO Shaft

A262  
\$250  
MSRP



A261 Bordeaux Stain / Northwoods Maple / Double Pressed Irish Linen Wrap / White Premium Pearl Rings / Viking Quick Release Joint / Le Pro Tip / V PRO Shaft



A261  
\$250  
MSRP





## DOUBLE PRESSED IRISH LINEN WRAPS

Double Pressed Irish Linen Wrap is the industry standard and the choice of many players for grips. Our top-quality European imported thread is available in a wide variety of colors. Our 100% Double Pressed Irish Linen Wraps are professionally installed and will provide flawless performance year after year.

|  |      |   |                                      |
|--|------|---|--------------------------------------|
|    | A243 | Teal Stain / Curly Maple / Double Pressed Irish Linen Wrap / Viking Quick Release Joint / Le Pro Tip / V PRO Shaft            | A243<br>\$235<br><small>MSRP</small> |
|    | A242 | Black Cherry Stain / Curly Maple / Double Pressed Irish Linen Wrap / Viking Quick Release Joint / Le Pro Tip / V PRO Shaft    | A242<br>\$235<br><small>MSRP</small> |
|    | A241 | Autumn Stain / Curly Maple / Double Pressed Irish Linen Wrap / Viking Quick Release Joint / Le Pro Tip / V PRO Shaft          | A241<br>\$235<br><small>MSRP</small> |
|    | A228 | Khaki Stain / Northwoods Maple / Double Pressed Irish Linen Wrap / Viking Quick Release Joint / Le Pro Tip / V PRO Shaft      | A228<br>\$215<br><small>MSRP</small> |
|   | A227 | Ocean Blue Stain / Northwoods Maple / Double Pressed Irish Linen Wrap / Viking Quick Release Joint / Le Pro Tip / V PRO Shaft | A227<br>\$215<br><small>MSRP</small> |
|  | A226 | Smoke Stain / Northwoods Maple / Double Pressed Irish Linen Wrap / Viking Quick Release Joint / Le Pro Tip / V PRO Shaft      | A226<br>\$215<br><small>MSRP</small> |
|  | A225 | Coffee Stain / Northwoods Maple / Double Pressed Irish Linen Wrap / Viking Quick Release Joint / Le Pro Tip / V PRO Shaft     | A225<br>\$215<br><small>MSRP</small> |
|  | A224 | Sienna Stain / Northwoods Maple / Double Pressed Irish Linen Wrap / Viking Quick Release Joint / Le Pro Tip / V PRO Shaft     | A224<br>\$215<br><small>MSRP</small> |
|  | A223 | Jade Stain / Northwoods Maple / Double Pressed Irish Linen Wrap / Viking Quick Release Joint / Le Pro Tip / V PRO Shaft       | A223<br>\$215<br><small>MSRP</small> |



## NEW FOR 2015

Color. It can attract attention or change your mood. It can help define your personality; even how you play. That's why we spent so much time coming up with the new stain colors for our 50th Anniversary catalog. We picked new colors that we know will enhance the natural grain of the maple we use for Viking cues.

So go ahead, pick one that's as individual as a custom Viking and the player that will be using it .....you!

|  |      |   |                                      |
|--|------|---|--------------------------------------|
|    | A222 | Bordeaux Stain / Northwoods Maple / Double Pressed Irish Linen Wrap / Viking Quick Release Joint / Le Pro Tip / V PRO Shaft     | A222<br>\$215<br><small>MSRP</small> |
|    | A221 | Black Cherry Stain / Northwoods Maple / Double Pressed Irish Linen Wrap / Viking Quick Release Joint / Le Pro Tip / V PRO Shaft | A221<br>\$215<br><small>MSRP</small> |
|    | A207 | Crimson Stain / Northwoods Maple / Viking Quick Release Joint / Le Pro Tip / V PRO Shaft  | A207<br>\$205<br><small>MSRP</small> |
|    | A206 | Concord Stain / Northwoods Maple / Viking Quick Release Joint / Le Pro Tip / V PRO Shaft  | A206<br>\$205<br><small>MSRP</small> |
|   | A205 | Emerald Stain / Northwoods Maple / Viking Quick Release Joint / Le Pro Tip / V PRO Shaft  | A205<br>\$205<br><small>MSRP</small> |
|  | A204 | Autumn Stain / Northwoods Maple / Viking Quick Release Joint / Le Pro Tip / V PRO Shaft   | A204<br>\$205<br><small>MSRP</small> |
|  | A203 | Midnight Black Stain / Northwoods Maple / Viking Quick Release Joint / Le Pro Tip / V PRO Shaft                                 | A203<br>\$205<br><small>MSRP</small> |
|  | A202 | Teal Stain / Northwoods Maple / Viking Quick Release Joint / Le Pro Tip / V PRO Shaft   | A202<br>\$205<br><small>MSRP</small> |
|  | A201 | Natural Stain / Northwoods Maple / Viking Quick Release Joint / Le Pro Tip / V PRO Shaft  | A201<br>\$205<br><small>MSRP</small> |





SLIMMER, LEANER AND MEANER.



## INTRODUCING, VIKING SKINNY CUES

You asked for them and here they are. Slimmer, leaner and meaner, these cues have been working out so you can work the competition. Skinny cues are available on most Viking Models as a standard or upgrade.

*(See our website for complete details.)*

SKNY-1  
\$265  
MSRP



Midnight Black Stain / Northwoods Maple / Double Pressed Irish Linen Wrap / Viking Quick Release Joint / Le Pro Tip / V PRO Shaft

SKNY-2  
\$350  
MSRP



West African Ebony and Central American Cocobolo Rings / Khaki Stain / Premium Birdseye Maple / Double Pressed Irish Linen Wrap / Viking Quick Release Joint / Tiger Everest Laminated Tip / ViKORE Performance Shaft

SKNY-3  
\$400  
MSRP



4 East Indian Rosewood Inlaid Points / Khaki Stain / Premium Birdseye Maple / Double Pressed Irish Linen Wrap / Maple and Rosewood Rings Viking Quick Release Joint / Tiger Everest Laminated Tip / ViKORE Performance Shaft

SKNY-4  
\$400  
MSRP



4 Maple Inlaid Points / Premium Birdseye Maple / Coffee Stain / Viking Quick Release Joint / Tiger Everest Laminated Tip / ViKORE Performance Shaft



STANDARD

1.295"

SKINNY

1.205"

The "SKINNY" Option on a Viking Cue Butt measures out about 1.205" thick and compared to the Average Standard Size of 1.295" thickness. **This may not seem like a big difference, but to the players that prefer the feeling of a smaller grip, the difference is HUGE!!!**





# VIKING PERFORMANCE SHAFTS



## VPRO SHAFT

STARTING AT \$129.00

The Viking V PRO Shaft starts with engineering excellence. If you are looking for more power, the CRUSH is your shaft; more spin, the SPIN is your shaft; and more accuracy, the VPRO is your shaft. Or do what many top players are doing, own all 3 for a shaft for any shot you may need to make!

- High Accuracy
- Low Deflection
- Radial Consistency



## VIKORE® AMERICAN PERFORMANCE SHAFT

STARTING AT \$179.00

The ViKORE® American Performance Shaft features advanced low deflection and enhanced power from our reactive ViKORE® center. What does this mean? Enhanced feel and low vibration. Every ViKORE® shaft is designed to help players take their game to the next level. And players around the country agree that these shafts will help you hit the ball straighter so that you pocket more shots.

- High Accuracy
- Low Deflection
- Radial Consistency



## EXACTSHOT® PURE PERFORMANCE SHAFT

STARTING AT \$279.00

The eXactShot® Pure Performance Shaft has everything you need combined with everything you want. Get pure responsive power with ultra-low deflection from our patented X-Core construction and radically enhanced accuracy using the sightlines. What does this mean? More accuracy and more shots made. In fact, we feel the shaft is REVOLUTIONARY.

- High Accuracy
- Low Deflection
- Radial Consistency

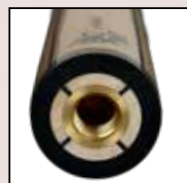

## YOU CAN BE A BETTER PLAYER TOMORROW

Through new technology, advanced design, careful craftsmanship, and world-class performance, our eXactShot®, ViKORE® shafts and VPRO® shafts won't just help you reach your full potential, but perhaps to exceed it. It all starts here.

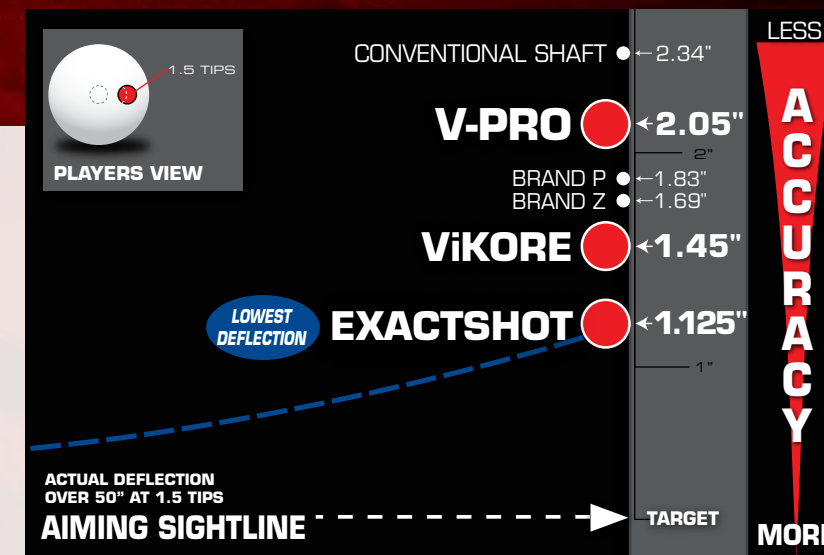

| EXACT SHOT eXactShot® SPEC | EXACT SHOT eXactShot® USA | VIKORE VIKORE® | VIKORE VIKORE® | SPIN V SPIN | PRO VPRO   | CRUSH V CRUSH | ACCURACY INDEX              |                        |
|----------------------------|---------------------------|----------------|----------------|-------------|------------|---------------|-----------------------------|------------------------|
| \$299                      | \$279                     | \$199          | \$179          | \$129       | \$129      | \$129         | Standard Size (s)           | STANDARD Tip Type      |
| 11.75 / 12.75 mm           | 11.75 / 12.75 mm          | 12 / 13 mm     | 13.00 mm       | 11.75 mm    | 12 - 13 mm | 13 mm         | Viking Phenolic Tip         |                        |
|                            |                           |                |                |             |            |               | Le Pro Tip (Hard)           |                        |
|                            |                           |                |                |             |            |               | Tiger Everest Tip (Med)     |                        |
|                            |                           |                |                |             |            |               | Kamui Black Tip (Soft)      | Available Joint Styles |
|                            |                           |                |                |             |            |               | 5/16 x 18 QR                |                        |
|                            |                           |                |                |             |            |               | Uni-Loc                     |                        |
|                            |                           |                |                |             |            |               | 5/16 x 14                   | Ferrule                |
|                            |                           |                |                |             |            |               | 3/8 x 10                    |                        |
|                            |                           |                |                |             |            |               | 3/4" White SUPER Ferrule    | Taper                  |
|                            |                           |                |                |             |            |               | 3/4" Black Phenolic Ferrule |                        |
|                            |                           |                |                |             |            |               | Conical                     | Benefit                |
|                            |                           |                |                |             |            |               | 12" to 14" Pro Taper        |                        |
|                            |                           |                |                |             |            |               | Extreme Power               |                        |
|                            |                           |                |                |             |            |               | Extreme Speed               |                        |
|                            |                           |                |                |             |            |               | Extreme Control             |                        |
|                            |                           |                |                |             |            |               | Extreme Accuracy            |                        |
|                            |                           |                |                |             |            |               | Extreme Spin                |                        |





**NEW DECUE VIKING CUES FOR 2015**

Viking Cue is pleased to showcase three of our newest designs for 2015 and we're sure that there's something for everyone. Each cue was created to reflect a distinct personality and attitude.

New Viking DeCue models include the majestic "Wild Rose", a fun-loving frog design, the "Tree Hugger" and the killer "Blue Dragon".

**WILD ROSE**  
\$250  
MSRP



Your Choice of Stain and Double Pressed Irish Linen Wrap / Northwoods Maple / Viking Quick Release Joint / Le Pro Tip / V PRO Shaft

**TREE HUGGER**  
\$250  
MSRP



Your Choice of Stain and Double Pressed Irish Linen Wrap / Northwoods Maple / Viking Quick Release Joint / Le Pro Tip / V PRO Shaft

**BLUE DRAGON**  
\$300  
MSRP

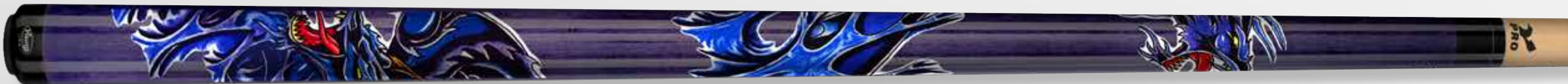

Your Choice of Stain / Northwoods Maple / Viking Quick Release Joint / Le Pro Tip / V PRO Shaft

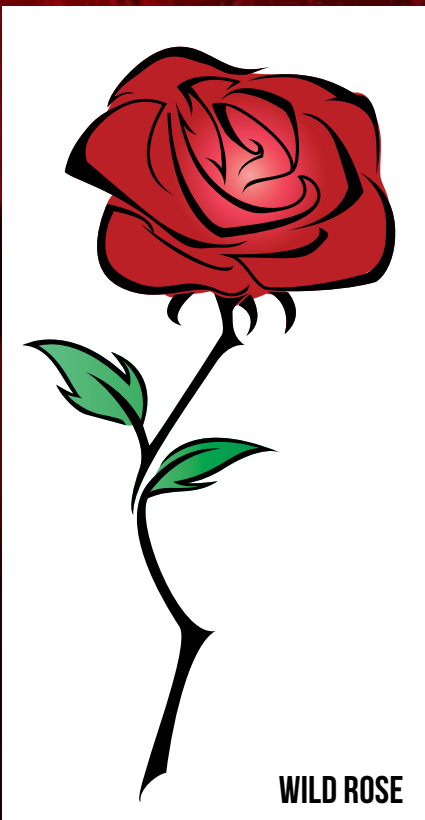

**WILD ROSE**



**TREE HUGGER**



**BLUE DRAGON**

**VIKING DECUES**

All Viking DeCues feature Northwoods Maple with your choice of stain options and wrap, if applicable. Viking will be adding new designs in 2015, so that's another good reason to check us out online.

Go to [www.vikingcue.com](http://www.vikingcue.com) for more info on Viking DeCues and a comprehensive list of all available options.







# VIKING BREAK AND JUMP CUES



VIKING CUE  
HANDCRAFTING QUALITY FOR  
**50**  
YEARS  
1965-2015

## WHEN ADVANCED ACCURACY MEETS CRUSHING POWER

We're exploring new territory with our player-tested, break and jump cues, the New CRUSH Break cue and PUNCH Jump cue that have been getting rave reviews as the best performing specialty cues you can buy. Period.



### VIKING CRUSH BREAK CUE

\$250  
MSRP

UP TO 25 OUNCE WEIGHT!!  
PHENOLIC BREAK TIP



### VIKING CRUSH 3-PIECE BREAK / JUMP CUE

\$275  
MSRP

3 PIECE BREAK / JUMP DESIGN  
PHENOLIC BREAK TIP

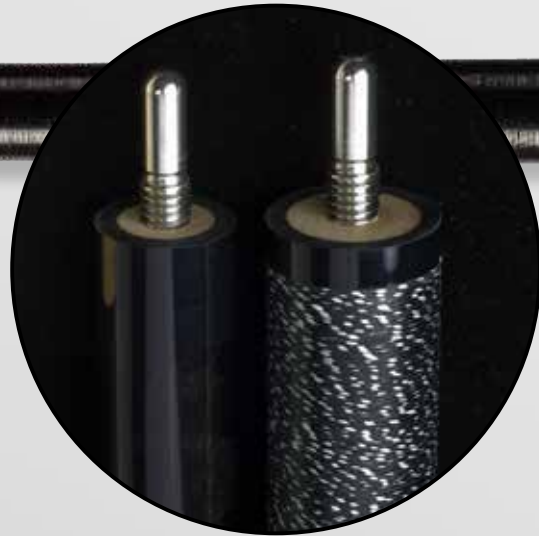

### VIKING PUNCH JUMP CUE

\$225  
MSRP



# NEW!! & CRUSH BREAK & PUNCH JUMP CUES

- Featuring the V-CRUSH Shaft
- NEW! Reactive Black Phenolic Ferrule
- Conical "Crush" Taper
- 100% Made in the USA
- Aged Hard Rock Michigan Maple
- Lifetime Warranty, including Warpage





# TWO FEATHER COLLECTION



## TWO FEATHER CUES BY VIKING

Handcrafting cues has developed from being the realm of a single cue maker to the outcome of the partnership of many skilled specialists. Every Two Feather cue is a masterpiece of precision: cue makers, designers and engineers all add their knowledge and artistry to this magnificent line of cues.

Designer Anthony Two Feather has been designing pool cues for 20 years. His work is inspired by the unique geometry, designs and storytelling found in the Native American heritage. Choose from six heirloom cues designed to provide as much pride and enjoyment in looking at them as they do in playing with them.



TF - WOLF      TF - WW      TF - 4C      TF - ANZ      TF - MS      TF - CT

## Two Feather Collection

### WHITE WOLF \$3950.00

*New Design Collaboration between Viking Cue's Craftsman and Two-Feather. Inspired by Native American Heritage and designed with a pure passion for craftsmanship and innovation.*

Highly-figured Birdseye Maple Forearm | 342 Total West African Ebony, White Premium Pearl, Faux Ivory (IMA) and Turquoise Inlays | Stainless Joint with Turquoise and Silver Rings | Tiger Everest® Laminated Tip | VIKORE® Performance Shaft | Viking SUPER Ferrule | Viking Quick Release Joint

### WARRIOR WAY \$2150.00

*TWO FEATHER DESIGN*

Highly-figured Birdseye Maple Forearm | West African West African Ebony Sleeve | 12 Turquoise Inlays | 66 Total Inlays | 6 New Guinea Vermillion West African Ebony and Turquoise Points | New Guinea Vermillion and Turquoise Floating Inlays in Wrap Area | 6 Turquoise, New Guinea Vermillion and West African Ebony Shaft Inlays | Tiger Everest® Laminated Tip | VIKORE® Performance Shaft | Viking SUPER Ferrule | Viking Quick Release Joint

### FOUR CORNERS \$1995.00

*TWO FEATHER DESIGN*

Highly-figured Birdseye Maple Forearm and Sleeve | 20 Turquoise Diamond Shape Inlays | 116 Total Inlays | 5 Birdseye Maple, West African Ebony and Turquoise Points | 90 Amazing Sleeve Inlays | 7 Silver Rings | Tiger Everest® Laminated Tip | VIKORE® Performance Shaft | Viking SUPER Ferrule | Viking Quick Release Joint

### ANASAZI \$1495.00

*TWO FEATHER DESIGN*

Highly-figured Birdseye Maple Forearm and Sleeve | 96 Total Inlays | Six Birdseye Maple, West African Ebony, Ivory (IMA) and Turquoise Points | 48 West African West African Ebony, Mirror, Recon Ivory (IMA), Birdseye and Turquoise Sleeve Inlays | 6 Silver Rings | Tiger Everest® Laminated Tip | VIKORE® Performance Shaft | Viking SUPER Ferrule | Viking Quick Release Joint | Embossed Leather Wrap

### MOON SHADOW \$1395.00

*TWO FEATHER DESIGN*

West African Ebony Forearm | Highly-figured Birdseye Maple Sleeve | 38 Total Inlays | 6 highly-figured Birdseye Points | 6 Floating West African West African Ebony, Ivory (IMA) and Turquoise Floating Inlays | West African Ebony Ring on Sleeve | Birdseye Maple Butt Cap | Exclusive Two Feather Design | Tiger Everest® Laminated Tip | VIKORE® Performance Shaft | Viking SUPER Ferrule | Viking Quick Release Joint

### COYOTE TRICKSTER \$595.00

*TWO FEATHER DESIGN*

Birdseye Maple Forearm | 6 West African West African Ebony Points | West African West African Ebony Butt | Ivory (IMA) Ring on Sleeve | Tiger Everest® Laminated Tip | VIKORE® Performance Shaft | Viking SUPER Ferrule | Viking Quick Release Joint







### VALHALLA BLACK ICE DESIGNS

For those who want a cue that doesn't look like every other cue out there, we present Black Ice Cues. Featuring the Black Ice custom finish, HD decals, and stainless steel.



### HIGH-END FEATURES

Some of our new Valhalla Cues have some high-end features like leather wraps, premium tips and the Viking Weight Bolt System.



### VALHALLA HUNTER CUES

Valhalla Hunter Cues are for those who enjoy the thrill of the hunt and the outdoors. Featuring a no-wrap design and "original deer skull" HD graphics.



### REAL WOODS - KILLER DESIGNS

We understand that looks do matter, and these cues look simply beautiful. This is the art of combining Viking-designed graphics with beautiful stains and woods. These beauties are coming to play!



### BREAK & JUMP CUES

The BRK-1 Break and JMP-1 Jump Cues are pure attitude and solid performers. They are made to intimidate your competition.



# A NEW BREED OF CUE

## 2015



# VALHALLA

DESIGNED AND ENGINEERED BY VIKING CUE





VA950  
\$199.99  
MSRP



Birdseye Maple with Euro Stain • 5 Large Premium Pearl Rings • 10 Nickel Silver Rings  
HD Graphic Transfers • Linen Wrap • 5/16 x 18 Joint • Premium Tip

VA945  
\$199.99  
MSRP



16 Zebrawood and White Acrylic Inlays • Leather Wrap • 4 Nickel Silver Rings  
5/16 x 18 Joint • Premium Tip

VA942  
\$189.99  
MSRP



Birdseye Maple with Euro Stain • Stainless Steel Joint • Nickel Silver Rings • HD Graphic Transfers  
5/16 x 18 Joint • Premium Tip

VA941  
\$179.99  
MSRP



Birdseye Maple with Euro Stain • Stainless Steel Joint • Nickel Silver Rings • HD Graphic Transfers  
5/16 x 18 Joint • Premium Tip

VA915  
\$179.99  
MSRP



Birdseye Maple with Euro Stain • Stainless Steel Butt • HD Graphic Transfers  
Nickel Silver Rings • 5/16 x 18 Hustler Style Joint • 12.75 Premium Tip

VA903  
\$169.99  
MSRP



Hard Rock Maple Forearm/Sleeve • Stainless Steel Butt and Joint • Leather Wrap • HD Graphic Transfers • Blue Euro Stain  
4 Sets of White and Stainless Rings • 5/16 x 18 Joint • Premium Tip

VA902  
\$169.99  
MSRP



Hard Rock Maple Forearm/Sleeve • Stainless Steel Butt and Joint • Leather Wrap • HD Graphic Transfers • Red Euro Stain  
4 Sets of White and Stainless Rings • 5/16 x 18 Joint • Premium Tip

VA901  
\$169.99  
MSRP



Hard Rock Maple Forearm/Sleeve • Stainless Steel Butt and Joint • Leather Wrap • HD Graphic Transfers • Black Euro Stain  
4 Sets of White and Stainless Rings • 5/16 x 18 Joint • Premium Tip

## A PREMIUM IMPORT

Designed and engineered by Viking Cue. Aggressive and pure in style, these new cues will intimidate your opponents and are made to play as good as they look.





Hard Rock Maple Forearm/Sleeve • Stainless Steel Butt and Joint • Linen Wrap • HD Graphic Transfers  
Black Paint with Silver Flecks • Nickel Silver Rings • 5/16 x 18 Joint • Premium Tip

VA803  
\$159.99  
MSRP



Hard Rock Maple Forearm/Sleeve • Stainless Steel Butt and Joint • Linen Wrap • HD Graphic Transfers  
Black Paint with Silver Flecks • Nickel Silver Rings • 5/16 x 18 Joint • Premium Tip

VA802  
\$159.99  
MSRP



Hard Rock Maple • Stainless Steel Butt and Joint • Linen Wrap • HD Graphic Transfers  
Black Paint with Silver Flecks • Nickel Silver Rings • 5/16 x 18 Joint • Premium Tip

VA801  
\$159.99  
MSRP



Hard Rock Maple Forearm/Sleeve • Black High Impact Butt and Joint • Leather Wrap  
Nickel Silver Rings • HD Graphic Transfers • Special Quick Release Joint • Premium Tip

VA705  
\$149.99  
MSRP



Hard Rock Maple Forearm/Sleeve • Black High Impact Butt and Joint • Leather Wrap  
Nickel Silver Rings • HD Graphic Transfers • Special Quick Release Joint • Premium Tip

VA704  
\$149.99  
MSRP



Hard Rock Maple Forearm/Sleeve • Black High Impact Butt and Joint • Leather Wrap  
Nickel Silver Rings • HD Graphic Transfers • Special Quick Release Joint • Premium Tip

VA703  
\$149.99  
MSRP



Hard Rock Maple Forearm/Sleeve • 10 Point Transfers • European Stain • White Premium Pearl Ring  
Linen Wrap • Nickel Silver Rings • 5/16 x 18 Joint • Premium Tip

VA702  
\$149.99  
MSRP



Hard Rock Maple Forearm/Sleeve • European Stain • HD Graphic Transfers  
Linen Wrap • Nickel Silver Rings • 5/16 x 18 Joint • Premium Tip

VA701  
\$139.99  
MSRP

## EVERY VALHALLA

Every Valhalla cue is checked, rolled and weighted by the craftsmen at Viking Cue before shipment to your local dealer.





VA503  
\$139.99  
MSRP



Hard Rock Maple Forearm/Sleeve • European Stain • HD Graphic Transfers • Linen Wrap • Nickel Silver Rings • 5/16 x 18 Joint • Premium Tip

VA502  
\$139.99  
MSRP



Hard Rock Maple Forearm/Sleeve • European Stain • HD Graphic Transfers • Linen Wrap • Nickel Silver Rings • 5/16 x 18 Joint • Premium Tip

VA501  
\$139.99  
MSRP



Hard Rock Maple Forearm/Sleeve • European Stain • HD Graphic Transfers • Linen Wrap • Nickel Silver Rings • 5/16 x 18 Joint • Premium Tip

VA453  
\$129.99  
MSRP

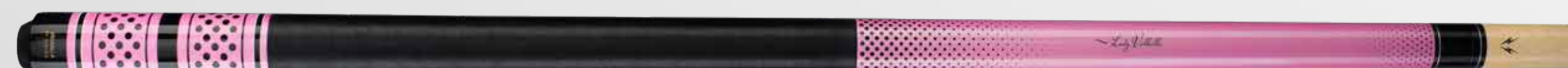

Hard Rock Maple Forearm/Sleeve • Pink Opaque • HD Graphic Transfers • Linen Wrap • 3 Nickel Silver Rings • 5/16 x 18 Joint • Premium Tip

VA452  
\$129.99  
MSRP



Hard Rock Maple • Natural Euro Stain • Custom Hunter "Deep Woods" Artwork • 5/16 x 18 Joint • 12.75mm Premium Tip

VA451  
\$129.99  
MSRP



Hard Rock Maple • Deep Crimson Euro Stain • Custom Hunter "Deep Woods" Artwork • 5/16 x 18 Joint • 12.75mm Premium Tip

VA450  
\$129.99  
MSRP

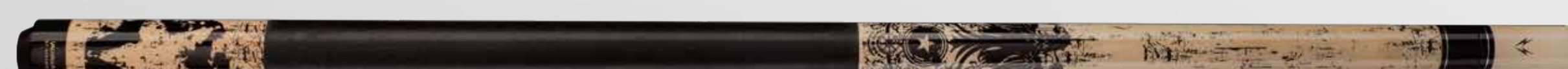

Hard Rock Maple Forearm/Sleeve • HD Graphic Transfers • Linen Wrap • 3 Nickel Silver Rings • 5/16 x 18 Joint • Premium Tip

VA-BRK  
\$129.99  
MSRP



Hard Rock Maple Forearm/Sleeve • Linen Wrap • HD Graphic Transfers • High Impact Ferrule • Conical Taper • 5/16 x 18 Joint • 13mm Hard Tip

VA-JMP  
\$99.99  
MSRP



Hard Rock Maple Forearm/Sleeve • HD Graphic Transfers • High Impact Ferrule • Conical Taper • 5/16 x 18 Joint • 14mm Hard Tip

LIFETIME QUALITY

We offer each Valhalla cue with the assurances of a Viking Limited Lifetime Warranty against defects, including warpage.



# A DIFFERENT BREED OF CUE



Hard Rock Maple with Exotic Hardwood • 4 Splice Point Construction w/ Dual Veneers  
5/16 x 18 Joint • Premium Tip

VA351  
\$119.99  
MSRP



Hard Rock Maple • Euro Stains • 4 Splice Point Construction • Maple Rings  
5/16 x 18 Hustler Style Joint • Premium Tip

VA341  
\$109.99  
MSRP



Hard Rock Maple Forearm/Sleeve • HD Graphic Transfers • Linen Wrap • Nickel Silver Rings  
5/16 x 18 Joint • Premium Tip

VA331  
\$99.99  
MSRP



Hard Rock Maple Forearm/Sleeve • HD Graphic Transfers • Linen Wrap • Nickel Silver Rings  
5/16 x 18 Joint • Premium Tip

VA321  
\$99.99  
MSRP



Hard Rock Maple Forearm/Sleeve • HD Graphic Transfers • Linen Wrap • Nickel Silver Rings  
5/16 x 18 Joint • Premium Tip

VA311  
\$99.99  
MSRP



Hard Rock Maple Forearm/Sleeve • HD Graphic Transfers • Linen Wrap • Nickel Silver Rings  
5/16 x 18 Joint • Premium Tip

VA303  
\$89.99  
MSRP



Hard Rock Maple Forearm/Sleeve • HD Graphic Transfers • Linen Wrap • Nickel Silver Rings  
5/16 x 18 Joint • Premium Tip

VA302  
\$89.99  
MSRP



Hard Rock Maple Forearm/Sleeve • HD Graphic Transfers • Linen Wrap • Nickel Silver Rings  
5/16 x 18 Joint • Premium Tip

VA301  
\$89.99  
MSRP

## A DIFFERENT BREED

What separates Valhalla Cues from the competition are the designs, the high-grade components and the specifications we demand.





Hard Rock Maple and Rosewood • 4 Splice Point Construction • 5/16 x 18 Hustler Style Joint • Premium Tip

VA242  
\$89.99  
MSRP



Hard Rock Maple and Exotic Wood • 4 Splice Point Construction • 5/16 x 18 Hustler Style Joint • Premium Tip

VA241  
\$79.99  
MSRP



Hard Rock Maple Forearm/Sleeve • HD Graphic Transfers • Linen Wrap • Nickel Silver Rings • 5/16 x 18 Joint • Premium Tip

VA233  
\$69.99  
MSRP



Hard Rock Maple Forearm/Sleeve • HD Graphic Transfers • Linen Wrap • Nickel Silver Rings • 5/16 x 18 Joint • Premium Tip

VA232  
\$69.99  
MSRP



Hard Rock Maple Forearm/Sleeve • HD Graphic Transfers • Linen Wrap • Nickel Silver Rings • 5/16 x 18 Joint • Premium Tip

VA231  
\$69.99  
MSRP



Hard Rock Maple Forearm/Sleeve • Monochrome Graphic Transfers • Nickel Silver Rings • 5/16 x 18 Joint • Premium Tip

VA222  
\$69.99  
MSRP



Hard Rock Maple Forearm/Sleeve • Monochrome Graphic Transfers • Nickel Silver Rings • 5/16 x 18 Joint • Premium Tip

VA221  
\$69.99  
MSRP

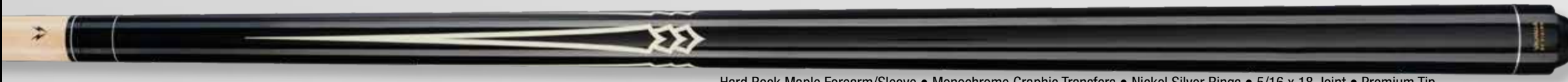

Hard Rock Maple Forearm/Sleeve • Monochrome Graphic Transfers • Nickel Silver Rings • 5/16 x 18 Joint • Premium Tip

VA202  
\$59.99  
MSRP



Hard Rock Maple Forearm/Sleeve • Monochrome Graphic Transfers • Nickel Silver Rings • 5/16 x 18 Joint • Premium Tip

VA201  
\$59.99  
MSRP

## THE WAY WE DO IT

Led by our Viking employees, retailers and fans, Valhalla is way more than just a pool cue... it is an attitude and way of life.



# NEW COLORS FOR 2015!



## NEW COLORS, LIFETIME WARRANTY

Where else besides Viking can you get cue for under fifty bucks and get a lifetime warranty? That is a tough find and certainly makes a VA-100 Series cue, or any of our Valhalla cues for that matter, the best value for anyone wanting to become a good pool player.

Viking has got your back, our Valhalla cues have the same warranty as our US-made Viking cues.

### VA-100 Series

\$49.99

MSRP

*Hard Rock Maple • Nickel Silver Rings  
5/16 x 18 Joint • Premium Tip • 19 oz Weight*

### VA-110 Series

\$59.99

MSRP

*Linen Wrap • Hard Rock Maple • Nickel Silver Rings  
5/16 x 18 Joint • Premium Tip • 19 oz Weight*

# VALHALLA



Purple Stain - VA107

Ultra Pink Opaque - VA106

Green Stain - VA105

Red Stain - VA104

Blue Stain - VA103

Natural Stain - VA102

Black Stain - VA101



VA117 - Purple Stain

VA116 - Ultra Pink Opaque

VA115 - Green Stain

VA114 - Red Stain

VA113 - Blue Stain

VA112 - Natural Stain

VA111 - Black Stain





**smartshops**

featured cues  
of the month

Legendary Designs, Limited Edition Cues



Every Month, the artisans at Viking Cue  
release two new Limited Edition Viking Cues.

To find your nearest Viking SmartShops Dealer use our dealer locator on VikingCue.com



**ANY FIX.  
ANY BRAND.  
ANY CUE.**

**WE DO THAT.**

**YES, IT'S TRUE.**

We are the top Tip & Ferrule Repair, Shaft Repair, Joint & Butt Repair and Pool Cue Refurbishing & Refinishing Specialists in the USA. Since 1965, we have serviced, repaired and refurbished over 30,000 pool cues. Our team of highly skilled, factory-trained cuemakers is here to assist and serve you every step of the way.

**GETTING YOUR CUE FIXED IS EASY.**

- 1) Go to our website: [www.vikingcuerepair.com](http://www.vikingcuerepair.com)
- 2) Fill out the form and print.
- 3) Pack and ship your cue to us.
- 4) Relax and trust the Viking Cue Experts to repair your damaged cue.



\* Non-Viking Repairs are subject to a 50% Surcharge



[www.vikingcuerepair.com](http://www.vikingcuerepair.com)

VIKING CUE MANUFACTURING, LLC 



**VIKING JOINTS**

Each Viking Quick Release Joint has wood on wood contact surfaces for a natural, solid feel. The different shaft and butt material combinations modify the type of hit produced. The type of hit refers to how the cue feels when energy flows down the shaft, through the joint, and into the butt upon striking the ball. In most instances, joint selection is merely a matter of personal preference.



**VIKING TIPS**

We stock most tips from most manufacturers. Contact Viking Cue or your local Viking Dealer for more info.



**KAMUI™ BLACK SOFT TIPS**  
The KAMUI™ Black tip is designed to add more spin to your game. The player can put more spin to the cue ball with relatively slower speed of the pool cue. The elasticity of the black leather absorbs the momentum of the cue to propel the cue ball with desired spin.



**TIGER EVEREST® LAMINATED TIPS**  
The Tiger Everest Laminated is known as the most durable and advanced cue tip ever created. The special red layer warns when replacement is needed. This tip shapes like a hard tip, hits like a medium and has a control like a soft tip.



**LE PROFESSIONAL TIPS**  
Le Professional ("Le Pro") tips are an industry standard, crafted from vegetable-tanned oak leather. The Le Pro Tip has a special protective coating that seals and preserves the leather until the cue is ready to play.



**VIKING JOINT PROTECTORS**

Protect your investment



**VIKING CUE**  
HANDCRAFTING QUALITY FOR  
**50 YEARS**  
1965 - 2015

**NEW!!**  
**VIKING PERFECT WEIGHT CREW**

Pure perfection.  
Unlike other tees, our perfect weight tee remains looking and feeling perfect - shot after shot.



**VIKING APPAREL**

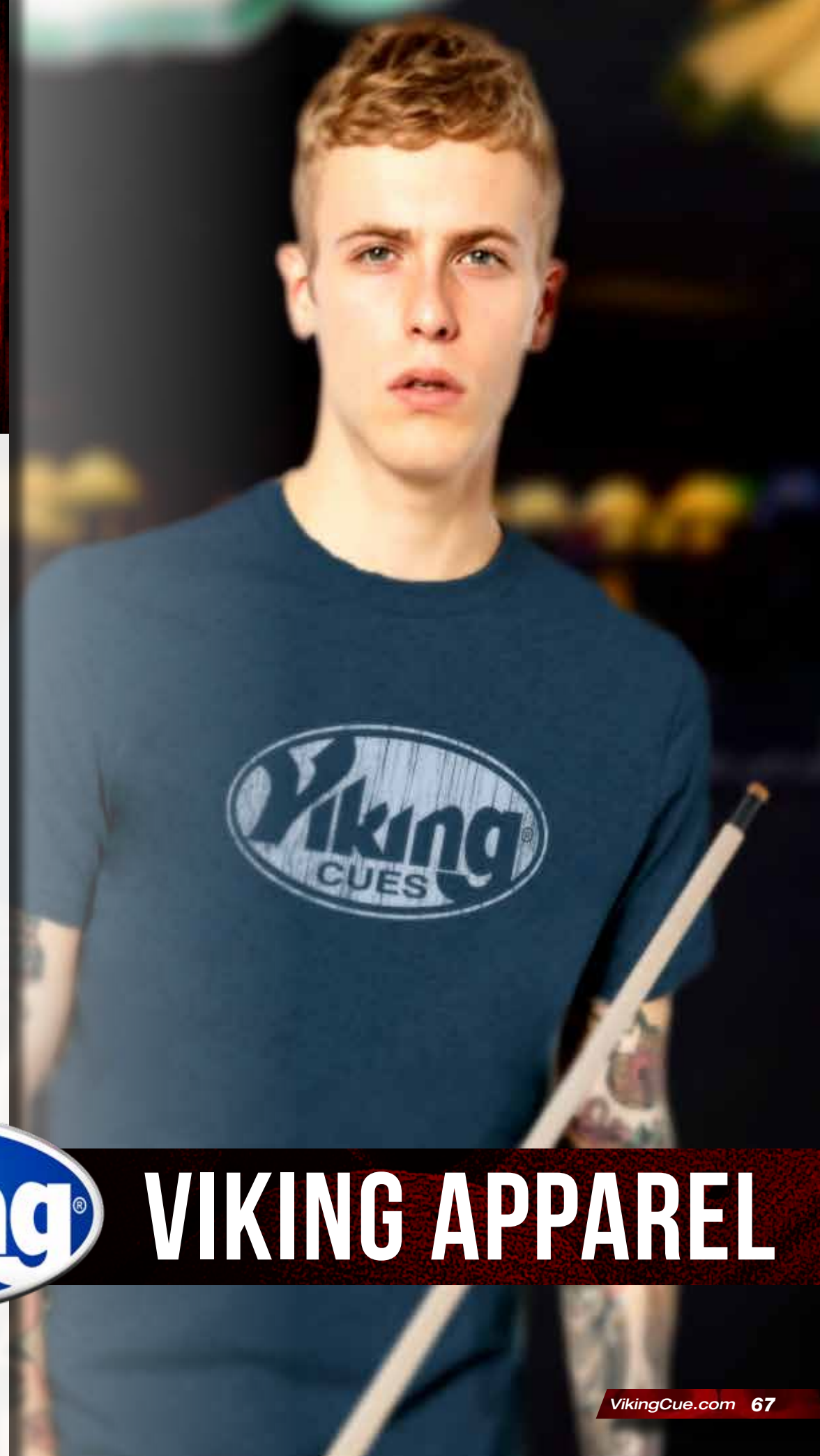





**VIKING PERFECT WEIGHT CREW**

Pure perfection. Unlike other tees, our Perfect Weight tee remains looking and feeling perfect wear after wear.

White / Deep Royal / Heathered Dark Navy / Black  
Mens Sizes: XS-4XL

\$20



\$25

**VIKING LADIES PERFECT WEIGHT CREW**

Perfection doesn't come easy... unless it's our Perfect Weight tee.

White / Deep Royal / Heathered Dark Navy / Black  
Ladies Sizes: XS-4XL



**VIKING WOMENS MECHANIC'S STATION**

Women's 4 oz. 60% cotton/40% polyester long sleeve shirt with button tabs. Features epaulets, two chest patch pockets with button flaps, and back yoke. Accented with princess seams, an open neck and decorative two-button cuffs.

Cobalt / Black / White  
Adult Sizes: S-6XL

\$45



\$45

**VIKING MECHANIC'S SHORTIE**

4.25-ounce, 65/35 poly/cotton with Touchtex™ technology for superior color retention, soil release and wickability. Open collar with sewn-in stays. 6 button with metal collar gripper closure. Two button-through pockets. Bartacked pencil stall on left pocket.

Navy / White  
Adult Sizes: S-6XL



\$45

**VIKING OGIO® GAUGE POLO**

Buttoned-down doesn't mean boring in this stretchy, energized polo.

5.9-ounce, 94/6 poly/spandex jersey with stay-cool wicking technology. OGIO heat transfer label for tag-free comfort. Self-fabric button-down collar with collar stand. 4-button placket with metal buttons. Box pleat on back. Button on back of collar. Double-needle stitching on placket, shoulders, yoke, sleeves and hem. Heat transfer rubber OGIO badge on left sleeve. Side vents.

Blacktop / Blue Indigo / White  
Adult Sizes: XS-4XL



\$40

**VIKING OGIO® LADIES GAUGE POLO**

Break away from the ordinary in this button-down style that features cuffed 3/4 sleeves.

5.9-ounce, 94/6 poly/spandex jersey with stay-cool wicking technology. OGIO heat transfer label for tag-free comfort. Self-fabric rounded button-down collar with collar stand. 7-button placket with metal buttons. Pleat at back yoke. Button on back of collar. Double-needle stitching on placket, shoulders, yoke, sleeves and hem. Cuffed 3/4-sleeves with metal buttons. Heat transfer OGIO badge at hem.

Blacktop / Blue Indigo / White  
Ladies Sizes: XS-4XL



\$55

**VIKING MECHANIC'S STATION**

4.25-ounce, 65/35 poly/cotton with Touchtex™ technology for superior color retention, soil release and wickability. Open collar with sewn-in stays. 6 button with metal collar gripper closure. Two button-through pockets. Bartacked pencil stall on left pocket.

Navy / White  
Adult Sizes: S-6XL

**VIKING KNIT SKULL CAP**

With plenty of stretch for a great fit and shape retention, this cap has a modern clean look.

Fabric: 100% acrylic

Navy  
One Size Fits Most

\$20



**VIKING NEW ERA® - FLAT BILL SNAPBACK CAP**

This style has an urban attitude thanks to the iconic flat bill and old-school snapback closure.

Fabric: 100% cotton  
Structure: Structured  
Profile: High  
Closure: 7-position

adjustable snap

Navy / White  
One Size Fits Most

\$32







### CASE CONFIGURATION

1x1 PRO CASES



1x2 PRO CASES



2x2 PRO CASES



2x4 PRO CASES



3x6 PRO CASES



### COLLECTORS CASES

Viking leatherette hard cases with stainless steel accents. Holds one cue and available in Black and Camo with engraved stainless steel Viking Cue badges.

**\$99** MSRP

### VIKING PRO CASES\*

Foam-lined compartments feature Individual pockets for the shaft and butt for added protection. Shoulder straps and handles on each.

**\$65 - \$145** MSRP



### VIKING SOFT CASES

Soft Cases available in Pink or Black, both feature the embroidered Viking logo.

**\$29** MSRP

### VIKING 3 X 6 PRO CASE

The Road Warrior, fits a total of 3 cue butts and 6 shafts. Extra-large pockets for all of your other accessories and finished with the two-color embroidered Viking logo.

**\$145** MSRP



\*Styles may vary





The Viking eXactShot® Pure Performance Shaft  
**ACCURATELY ACCURATE ACCURACY**



*Unmatched in performance, low deflection and radial consistency—  
the Viking eXactShot with its' signature sightlines, X-Core construction and  
legendary handcrafting embodies American craftsmanship and innovation.*

*100% made in the USA, the Viking eXactShot® Pure  
Performance Shaft is equipped with Vikings SUPER  
Ferrule, Kamui Black Soft Tip and a Limited  
Lifetime Warranty which includes warpage.*



[www.vikingexactshot.com](http://www.vikingexactshot.com)

THE BEST THING  
SINCE  
CHALK

*"It's the one thing  
you can buy today  
that will guarantee  
you'll shoot better tomorrow."*

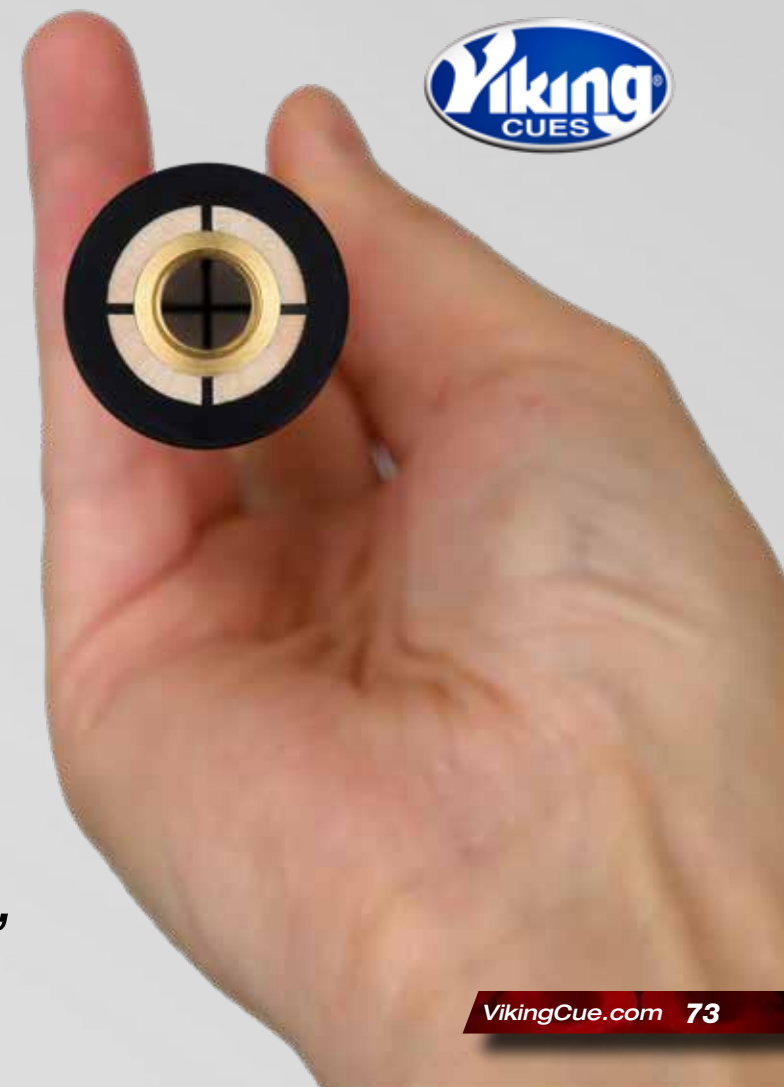



# ACCURATELY ACCURATE ACCURACY

It's one thing you can buy today  
that will guarantee you'll  
shoot better tomorrow.

**EXACT**<sup>®</sup>  
**SHOT**  
by Viking

X-Core Construction  
with SightLines



Patent# D673628

the Viking eXactShot<sup>®</sup>  
Pure Performance Shaft  
Kamui<sup>®</sup> Black Soft Tip  
Limited Lifetime Warranty  
100% Made in the USA



THE EXACTSHOT RZR CUE • \$399 MSRP • SOLD EXCLUSIVELY THROUGH EXACTSHOT CERTIFIED DEALERS

# WE WANT YOU!



TO HELP SPREAD THE WORD ABOUT THE NEW VIKING CUE AND THE EXACTSHOT<sup>®</sup> PURE PERFORMANCE SHAFT. THIS IS YOUR CHANCE TO EDUCATE OTHER PLAYERS ON THE REAL VALUE OF VIKING OWNERSHIP. THE PLAYERS CLUB REWARDS THOSE WHO HELP VIKING AND ARE A TRUE AMBASSADOR TO THE SPORT OF BILLIARDS.

GET MORE INFO • ONLINE SIGN UP  
[VIKINGCUE.COM/PLAYERS](http://VIKINGCUE.COM/PLAYERS)

**EXACT**<sup>®</sup>  
**SHOT**  
**PLAYERS****CLUB**  
BY VIKING



VIKORE® STANDARD ON ALL  
2015 VIKING CUE MODELS  
\$300.00 AND UP

# REAL. AMERICAN. PERFORMANCE.

*The ViKORE® American Performance Shaft features advanced low deflection and enhanced power from the reactive ViKORE® center. Every ViKORE® shaft is designed to help players take their game to the next level. With its enhanced feel and super low vibration, players everywhere agree that this shaft is a winner and will certainly make you a better player.*



## The Viking ViKORE® Performance Shaft

- Viking ViKORE Center
- Softouch Dampening Technology
- Seasoned Grade A Michigan Hard Rock Maple
- Tiger® Everest Laminated Tip
- Viking SUPER Ferrule
- 100% Made in the USA
- Limited Lifetime Warranty, including Warpage





# STILL NEED TO KNOW MORE?



# FIND IT ALL ONLINE

The New VikingCue.com is much more than just a website, it is the best place on the web to find

## EVERYTHING VIKING

You can also register your new cue or feel free to browse through 1000's of high-def photos featuring Viking and Valhalla cues. Plus, now you can view over 50 years of Viking History on our new cue archive. If you would like to see our cues for yourself or demo a new performance shaft, just use the Dealer Locator to find your closest Authorized Reseller.

The best way to stay informed is to sign up for our insider newsletter and get the latest news and events from Viking before anyone else. **Create an FREE account at VikingCue.com today!!**



### Featuring

- Authorized Dealer Locator
- Viking News and Events Listings
- Viking Cue History
- Register your Cue
- "Super Zoom" HD Cue Viewer
- Viking Cue Archives







Viking Cue Manufacturing, LLC  
2228 Pleasant View Road  
Middleton, WI 53562

**AT VIKING CUE, CUSTOM MEANS CUSTOM**



For over 50 years we've been making exceptional cues, one at a time, right here in Wisconsin. However, with Viking, you also have the option to vary any part of the cue to fit your aesthetic or performance needs—from joint and shaft to ring work and inlays, you can create the look and the feel you want to match your playing style. Talk to our experts about our revolutionary performance shafts, select all the components you want based on the type of the player you are and then finish it off with a laminated tip of your choice. Finally, you will have the Viking Custom that will set you apart from the rest—whether that's in your basement, the local bar or on the tour.

**AT VIKING CUE, THE ONLY THING THAT ISN'T CUSTOM IS OUR LIFETIME WARRANTY.  
IT'S THE SAME WITH EVERY CUE.**

